NEWMARKET news

Wednesday, December 16, 2015 cambridge-news.co.uk/newmarket 50p where sold

MoT's only £39.99 Monday to Friday only.
Studlands Ind Estate, Newmarket
01638 661113

Sisters' appeal to help animals

page 3

Callum heads home for Christmas

page 5

Will you find a gift for Each?

page 8

Merry Christmas to all our readers and advertisers

'I love sharing the joy of Christmas'

NATALIE **ROBINSON**
@NatalieR_CN

WHILE many of us may be enjoying our dinner with close family this Christmas, a mother and her five children will be sharing theirs with 140 people.

Kathleen Das and Sophia, 7, Emilia, 5, Anneliese, 4, Zara, 2, and Gabriel, who is just a few weeks old, will be sitting down to lunch at the Catholic Church in Newmarket after organising a free Christmas meal for local people for a sixth consecutive year.

The meal, an initiative of the Churches Together in Newmarket group, is open to anyone – particularly the elderly, vulnerable, or those who would otherwise be alone on Christmas Day.

"I love to be involved with the event because it is wonderful to be able to give reassurance to the elderly and vulnerable people that they will not be eating alone on Christmas Day," Kathleen said.

"For some guests, they have worried for months in advance about being lonely at Christmas and they are always so grateful to come along."

For Kathleen, Christmas morning will start very early with presents for her children from Father Christmas.

By 8am, she is already at the Catholic Church with chef Dale Knappett, who is volunteering for a second year, to start cooking the food.

Dale responded to an appeal in the *Newmarket News* last year for a chef to cook the lunch on the day. He enjoyed it so much, he's agreed to help again this year.

"It is always a logistical challenge in a small kitchen that is not really designed to cater for so many people," said Kathleen.

TEAM EFFORT: Kathleen with her five children, left, and with Cllr Robin Millar and Father Simon Blakesley, above

The busy mum gets involved in setting tables, prepping starters, serving welcome drinks, and co-ordinating the whole operation.

However, she is not alone – a number of volunteers also give up their time to help, including transporting guests to and from the meal, and district councillor Robin Millar and his wife Bonny will also be on hand to help again this year.

Kathleen added: "Arranging a huge Christmas meal for 140 people with five very small children is a challenge, but it is wonderful to be able to share with my older children the importance of giving something back at Christmas.

"When we all go home as a family at the end of the day, I think it is important for the children to reflect on how much happiness they were able to bring to other people by just being a smiling face and providing companionship and a meal to those who might otherwise not have celebrated Christmas.

"I hope as they grow older they will continue to be involved and want to share their family time at Christmas with those less fortunate than themselves."

Local businesses and people have also been donating to ensure the day is as festive as possible, with the Ormonde giving them Christmas crackers, the Bedford Lodge Hotel providing pigs in blankets, and local people donating tea bags and washing up liquid. All are essential to ensure the day runs smoothly, Kathleen said.

If you would like to donate anything to the meal, contact Kathleen on *xmaslunch@olise.co.uk* or drop donations at the parish office at the church.

Everyone is welcome at the lunch which starts at 1pm and runs until 4pm on Christmas Day.

PLANNING

Hatchfield Farm: No decision now until January

A DECISION on the controversial plans for Hatchfield Farm which was due this week has now been postponed until January.

After a three-week inquiry held in April, a decision by the Department for Communities and Local Government and Sir Eric Pickles MP has been put back to January.

The proposal for Hatchfield Farm, which is on Fordham Road and is owned by Lord Derby, is for 400 homes but the development has been fiercely opposed by many, including the racing sector who say it will damage Newmarket and the racing industry.

Those in favour believe the houses are desperately needed.

Your Newmarket News will not be publishing Christmas week. We will be back on Wednesday, December 30th. We would like to wish all our readers and advertisers a very Happy Christmas.

ROLLERS | VERTICALS | VENETIANS | VELUX | PLEATED | AWNINGS | CURTAINS | SHUTTERS | ROMANS

THE Hartwell BLIND COMPANY LTD

12 High Street, Newmarket, (Clock Tower Corner), Suffolk CB8 8LB
01638 665656
www.hartwellblinds.com

ST NIC SELFIE: Don your beard and take a selfie to support the Hospice

Show off your #StNicsBeard of foam

GRAB some foam and make yourself a beard to get involved with a festive campaign by a local charity.

St Nicholas Hospice Care, who look after people in Newmarket and the surrounding area, are asking people to don a St Nics Beard, take a selfie and share it on social media.

They must then nominate three friends to do the same between now and Christmas along with the hashtag #StNicsBeard.

Participants are also given the option of making a donation by texting FOAM15 and the amount they wish to donate to 70070.

Jordan Hughes, community fundraiser, said: "The #StNicsBeard campaign is a fun and easy way to spread a little festive cheer and show your support for the Hospice.

"We hope as many people join in as possible."

COURT

Man 'invaded' flat in assault

COURT **REPORTER**
@Newmarket_News

A MAN who helped to "invade" a flat in Newmarket to carry out an assault has been jailed for 14 months.

Jake Morgan-Rix, 23, was one of three men who tricked their way inside the home of Tarik Rukwira in Lester Piggott Way at about 2am on June 11.

On Friday, Ipswich Crown Court heard how Morgan-Rix had gained entry to the flat with the help of someone regarded as a friend by Mr Rukwira.

At the time, Mr Rukwira had been asleep in bed.

Prosecuting, Michael Crimp said Morgan-Rix had repeatedly struck Mr Rukwira.

JAILED: Jake Morgan-Rix

One blow caused a fractured nose while others resulted in abrasions and a cut to Mr Rukwira's back, said Mr Crimp.

Morgan-Rix, of Lisburn Road, Newmarket, finally fled the flat when Mr Rukwira's girlfriend telephoned for the police, the court heard.

Appearing for Morgan-Rix, Charles Myatt said his client had gone to the flat because he was unhappy with Mr Rukwira and had intended to "give him a piece of his mind."

However, the incident had then escalated into violence which had not been his intention, said Mr Myatt.

Jailing him, Judge John Devaux told Morgan-Rix that he had "invaded" the flat to carry out the assault.

Morgan-Rix, who pleaded guilty to assault causing actual bodily harm, was also ordered to pay a £900 criminal courts charge.

Judge Devaux told Morgan-Rix: "In your eyes, at any rate, there was a problem and something had upset you."

AIRCRAFT

Landing gear issue for US military plane

A US military aircraft was left circling for 30 minutes – but crisis was averted despite a problem with the landing gear.

A reader spotted the KC-135 Stratotanker from RAF Mildenhall circling on Monday morning.

The resident used his scanner to listen in and heard the undercarriage would not retract and that there was an engine issue.

A spokesman said: "The aircraft landed at RAF Mildenhall without incident and without declaring an in-flight emergency. During the flight, the aircraft carried approximately 80,000 pounds of fuel. The crew did have to troubleshoot an undercarriage (landing gear) malfunction. They were able to keep the gear down and land normally."

ACCIDENT

Motorist cut from car following two-vehicle crash

A MOTORIST had to be cut free from their car following a collision in Eriswell on Saturday.

Emergency services, including firefighters from Newmarket, Mildenhall and Brandon, were called to the collision on the A1065 at around 4.55pm on Saturday afternoon.

A spokeswoman for Suffolk Fire and Rescue Service said: "On arrival at the incident, which involved two private vehicles, the crews quickly carried out scene safety before extricating one trapped casualty using hydraulic cutting equipment.

"The police closed the road during the incident and once released, the casualty was transported to hospital by ambulance."

Fire crews had returned to their bases by 6.21pm.

Sisters' bid to help animals this Christmas

TWO teenagers from Newmarket are turning Santa this Christmas to help homeless animals in the town.

Elle and Lois Tracy, aged 15 and 13, who are both students at Newmarket Academy, started Operation: Santa Paws Appeal for animals currently being looked after by rescue centres and which do not have homes.

Mum Melisa said: "We were talking about how spoilt our pets are – they have got everything.

"Lois and Elle said they felt bad for the poor animals who do not have homes for Christmas and said what if we can get people to donate tins of food – and that's where it all started."

Items such as food, toys and newspapers will be given to local Cataholics, Animal Craziness and the Exning and Newmarket Hedgehog Rescue. Donate at Party Malarkey in New Cut, Newmarket. Go to *facebook.com/santapawsappeal*.

ANIMAL MAGIC: Elle and Lois with Vinnie the cat and Dodger the dog
PICTURE: Richard Patterson

NEWS IN BRIEF

Christmas Eve market for last minute goods

STOCK up on your Christmas Day vegetables and last minute essentials at a Christmas Eve market in Mildenhall.

The market, run by Forest Heath, is set to be held between 8am and 3pm on Christmas Eve.

Market days will also be held in Newmarket on December 22 and December 29, as well as a small market on January 2.

Cllr David Bowman said: "Why not take this chance to shop local and support not only our local market traders but also the local retailers, all in time for residents to get those last minute items to enjoy over Christmas."

Normal trading in Newmarket will resume on January 5, but there will be no market in Mildenhall until January 8.

Bin collection dates change over Christmas

BIN collection dates are set to change in the run up to Christmas and the New Year.

From December 22 until Christmas Day, all bin collections in Forest Heath will be done a day earlier.

Residents who would normally have their bins emptied on Monday, December 21 are instead asked to put their bins out on Saturday, December 19, for collection.

Anyone who is due to put their bin out on Friday, January 1 should also put their bin out a day later than they usually would.

Collections then return to normal.

COURT

Dog bite case: Jury clears owner, aged 80

TARA **COX**
@TaraCoxCN

THE OWNER of a dog which allegedly bit a six-year-old boy at a car boot sale has been cleared of possessing a dangerously out of control dog by a jury at Cambridge Crown Court.

The boy had been at a car boot sale with his parents on August 17, 2014, when, in an apparently unprovoked attack, golden retriever Benji pushed him over, biting his head and ear right down to the cartilage.

Benji's owner, Adrian Chaplin, 80, appeared at Cambridge Crown Court and denied being in possession of a dangerously out of control dog.

Prosecuting, Michael Procter said the boy received a significant dog bite which required 19 stitches.

In defence, Martin Rutherford said Chaplin, of Doggett's Lane in Fordham, had had the dog for five years and there had never been any indication of aggressive behaviour before.

Chaplin said the boy, or his companions, may have had food they were waving provocatively. This was denied and there were no witnesses to suggest this was the case.

Giving evidence, Chaplin said he got Benji in 2009 when the dog was 12 weeks old as a 'form of companionship' after losing his wife and son. He said: "I trained Benji at Soham dog training centre for 18 months and he even became top dog in show class.

"Benji is a very affectionate dog, he is a friend to everybody and he is my shadow.

"I didn't see him bite the boy but in any case this was a one off, he has never done it before and won't do it again.

"I first knew something had happened when the boy's father said something to me. Since August 2014 Benji has been kept on a lead at the car boot sales."

Chaplin admitted Benji's behaviour on that day was 'unacceptable'. He added that Benji's way of begging for food was to 'sit, wait and hope he might get some', so his behaviour on this day seemed out of character.

The court heard more than 100 people stepped forward to support Benji by signing a petition to say he was not an aggressive dog.

The jury retired to consider their verdict yesterday and returned with a unanimous not guilty verdict less than 40 minutes later, acquitting the defendant of the charge against him.

Newmarket Gallery

CHRISTMAS SALE

Up to 50% discount.

Framed and unframed.

Limited editions and signed racing prints.

New Signed A.P. McCoy limited edition prints.

Prints of Frankel and various other prints of flat and National Hunt horses.

Wide range of Jacquie Jones original watercolours of all sizes.

Christmas & New Year opening hours:

9am-6pm Monday – Friday

9am-4pm Saturday

10am-2pm Sunday

Closed Boxing Day.

Open New Year's Day 10am-3pm.

6 Rous Road, Newmarket Suffolk, CB8 8DL.

Telephone: 01638 661183.

Email: nick@newmarket-gallery.co.uk

www.newmarket-gallery.co.uk

©LW

Dalyan Restaurant

Christmas Menu

FREE BOTTLE OF WINE FOR 2 PEOPLE!

4 course meal £25.00

Cold meze
Humus, Cacik, taramasalata, aubergine, kisir

Hot Meze
Sucuk, borek, kalamar, falafel.

Mixed Grill
Chicken shish, lamb shish, kofte shish, chicken wings, lamb chop

Dessert
Baklava, chocolate cake or ice-cream.

Happy New Year Menu

FREE BOTTLE OF CHAMPAGNE FOR 4 PEOPLE.

4 course meal £30.00

Old Meze
Humus, cacik, taramasalata, aubergine, kisir

Hot Meze
Susuk, borek, kalamar, falafel

Mixed Grill
Chicken shish, lamb shish, kofte shish, chicken wings, lamb chop

Dessert
Baklava, chocolate cake or ice-cream.

Call to make your reservations on 01638 668666 or 07947 635945.

4-5 Crown Walk, Newmarket, CB8 8NG.

©LW

ROBOT STARS: Front, from left: Daniel Butler, 9, May Barker, 10, Katie Arnold ,10, and Ammon Thrift, 10. Back from left: Aimee Endean, 10, Connor Tyrell, 11, Kayleigh Bennett, 11, and Charlie Fatibene, 9. **Picture:** Richard Patterson

Pupils' robot skills earns them a top spot!

PUPILS at a school in Red Lodge have controlled a robot to bring them a fifth placing at an international computing competition.

Eight year 5 and 6 pupils from St Christopher's Primary School took part in the prestigious iCool Singapore International Challenge – based upon the CoSpace Robot Simulation software.

The competition saw them go against 34 teams from around the world, programming their on-screen robot to compete against another team's robot to collect as many coloured objects as possible. The team beat those from Brazil, China, Germany, Japan, Mexico and many more, and will go to the Advanced CoSpace Competition in Martlesham Heath in January.

CHRISTMAS

Bikers head out on Christmas Toy Run

JORDAN **DAY**
NATALIE **ROBINSON**
@Newmarket_News

LEATHER-clad bikers showed their softer side last week when they delivered Christmas presents to sick children.

Bikers from across the West Suffolk area – and further afield – held their annual Christmas Toy Run on Sunday.

The event, now in its 12th year, sees the bikers assemble at Walkers Snack Bar in Barton Mills, just off the Fiveways roundabout, before riding to West Suffolk Hospital, armed with toys.

The toys, which are all new and suitable for children of all ages, are bought by the riders and their family and friends, and then shared among children on the hospital's Rainbow Ward.

This year, gifts included knitted cuddly bears, board games, remote control cars, and a haul of many others.

Bikers, trikers, car drivers, and others all gathered in Barton Mills ready to take the toys to the ward at West Suffolk Hospital in nearby Bury St Edmunds.

Father Christmas himself also came along with his sleigh to spread the Christmas cheer amongst the patients and delivering a haul of gifts which towered around his festive carriage.

The toy run was launched by the Beck Row Bikers club, which folded a couple of years ago.

ARMED WITH GIFTS: Bikers getting ready to deliver gifts to West Suffolk Hospital. PICTURES: Warren Gunn

However its founder, Barbara Craig, and a few of the others were determined that the toy run would not stop.

Barbara said: "The club might have closed but we won't stop doing the toy run.

"It's great to do something like this for the local community.

"We had lots of support today – bikers from outside West Suffolk got involved, which was great, and we opened it up to people in cars this year too."

The bikers also do an Easter egg run to the hospital.

To get involved, call Barbara on 07880 695492.

IN YOUR BUMPER CAMBRIDGE news ON SATURDAY, DECEMBER 19
56-page guide to Christmas & New Year TV
AND
Christmas Story
Our 16-page school Nativity picture pull-out

CHARITY

Fundraiser Callum home for Christmas

JORDAN **DAY**
@JordanDayCN

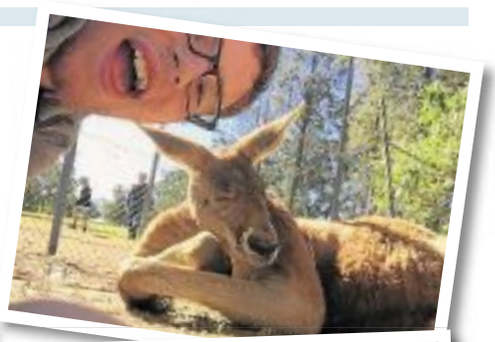

CYCLING THE WORLD: Callum Fairhurst, from top right, in Australia, Thailand, Kuala Lumpur and London, left

INTREPID fundraiser Callum Fairhurst is coming home to Cambridgeshire for Christmas.

Callum, 18, who is cycling around the world in memory of his brother, is expected to arrive in his hometown of Soham today or tomorrow.

In July Callum, a former Soham Village College pupil, set off on his cycle ride across the globe in memory of Liam.

Liam was 10 when he was diagnosed with cancer. He lost his battle with the disease in 2009, but before he died he had raised a staggering £340,000 for children's cancer charities.

Not long after his death, the Fairhurst family launched the Liam Fairhurst Foundation, which supports young people in the UK affected by cancer, disabilities and illnesses.

Callum decided to take on Challenge 360 – the name he has called the ride in a bid to raise £100,000 for the foundation.

And with just America to complete now, he's decided to have a little break over the Christmas period with his family.

His mum, Sarah, who lives in Soham with her husband, Mark, said: "We're expecting him home on either Wednesday or Thursday.

"Mark and I were lucky enough to see Callum in Greece back in November but obviously we're really excited that he's coming home for Christmas.

"We're going to have a really family-orientated Christmas and it'll be nice not having to worry where in the world he is and whether he's OK."

Callum's ride started in Sydney in July. From there he cycled across Australia and through New Zealand, Indonesia, Singapore, Malaysia and Thailand.

In October, he cycled across India and in November he started his European leg of the mammoth trip, where he covered Greece, Corfu, Italy, Switzerland, France, Luxemburg, Belgium, the Netherlands, Ireland and the UK.

After spending Christmas with his family, Callum will be flying out to America on December 29 and on January 4 he will start to cycle from the West Coast of America to the East Coast.

Callum aims to finish the 18,000-mile challenge in New York in March or April.

Speaking to the *News* earlier in the year, Callum said: "I first thought of this idea after reading about someone equally as silly scaling the world in search of an incredible adventure, while trying to break the world record.

"A few years later the world cycle record stands at something unbelievably ridiculous [125 days], so I'm not trying to beat that.

"This journey isn't about speed, it's about seeing the world but also helping others across the countries I visit."

He added: "In Liam's final moments I made a promise to him that I would live a brilliant life and try to help others while doing it. This challenge is ticking both of those boxes."

People or businesses who would like to sponsor Callum should visit *justgiving.com/worldcycle*.

To keep up with blogs and updates from Callum, go to *challenge360.org*.

DIRECT FROM OUR SOHAM FACTORY
TO YOUR HOME

PVC WINDOWS AND DOORS
Cycle through Indonesia
Travel to New Zealand
START: Sydney
Travel from NZ to Indonesia
Aluminium & PVC Bi-FOLDS in choice of colours & finishes
A-RATED WINDOWS AS STANDARD
TRADE ENQUIRIES WELCOME
apt WINDOWS
Tel: 01353 725895 • Mob: 07968685701
Email: apt.windows@btconnect.com

Letters

OUR POLICY
Please enclose your full address and daytime telephone number. Keep your letter to no more than 250 words. Newmarket News reserves the right to edit material. Letters should arrive by noon on the Tuesday before publication

WRITE TO
Letters to the Editor, Newmarket News, Winship Road, Milton CB24 6BQ

EMAIL
editorial@newmarket-news.co.uk

Newmarket News is your local newspaper for the town and surrounding areas. We pride ourselves on producing publications for the community and about the community and aim to provide the best service for readers and advertisers. We are constantly looking to improve our titles and are happy to hear from you with suggestions and comments. If you have any feedback contact the relevant person listed.

Contacts

EDITOR: Wendy Davey
(01353) 667916
wendy.davey@cambridge-news.co.uk
@WendyEDavey

REPORTER: Natalie Robinson
(01223) 434292
natalie.robinson@
cambridge-news.co.uk
@NatalieR_CN

MANAGING DIRECTOR:
Richard Duxbury

MEDIA SALES DIRECTOR:
Jonathan Tewson

ACCOUNT EXECUTIVES:
Louise Cohen
07881105869
louise.cohen
@cambridge-news.co.uk

Kirsty Mulholland
07816170354
kirsty.mulholland
@cambridge-news.co.uk

PROPERTY ADVERTISING:
Ryan Ferrara
07816170204
ryan.ferrara@cambridge-news.co.uk

HEAD OFFICE
Winship Road, Milton, Cambridge,
CB24 6BQ
Tel: (01223) 434434

EMAIL
newspapersales
@cambridge-news.co.uk
homedelivery@localworld.co.uk

DISTRIBUTION
(01582) 470504
enquiries@thedistribution
business.co.uk

LEAFLET DISTRIBUTION
(01582) 470506
leafletsales@thedistribution
business.co.uk

■ This newspaper/website conforms to the Editors Code of Practice. If you have a complaint, or comments on how we can improve our service to readers, please contact The Editor, Newmarket News, Winship Road, Milton, Cambridge, CB24 6BQ. We are regulated by IPSO (Independent Press Standards Organisation). If we cannot resolve your complaint, you can contact IPSO by visiting www.ipso.co.uk or calling 0300 123 2220.
To obtain permission to copy cuttings from our newspapers for internal management and information purposes, you should contact the Newspaper Licensing Agency, Wellington Gate, Church Road, Tunbridge Wells, TN1 1NL. You can also call them on 01892 525273 or email copy@nla.co.uk. Newmarket News, a division of Local World Ltd. Registered office in England No 08290481, One Canada Square, Canary Wharf, London E14 5AP. Registered as a newspaper at the Post Office.

THE RECYCLED PAPER CONTENT OF UK NEWSPAPERS IN 2011 WAS 78.9%
The environment is important to us. Newmarket News is printed on paper produced from environmentally managed forests.
Please recycle this newspaper

Cambridge Newspapers, a division of Local World Ltd. Registered office in England No 08290481 One Canada Square, Canary Wharf, London E14 5AP.

Let's hope the Americans stay

I READ your article about Cllr Waters and Matthew Hancock's latest initiative for Mildenhall with some real concerns.

Up until now there have been very mixed messages coming from our politicians about the base closure. In the absence of clear information people are creating their own versions of what they believe will happen.

The grant of the £230,000 spread over two projects is also very concerning in that the Hub project is only really viable should there be a massive housing expansion within Mildenhall.

By linking this to the base and in the absence of a commercial plan for the future, it takes us neatly back to the "Milden Keynes" scheme which is the very sort of project this Government is so keen to promote through the Housing Bill.

If the worse does happen and the Americans leave we need economic regeneration on a massive scale not housing that only benefits the politicians, developers and the London market.

Let's all hope the Americans stay and we don't get invaded by the developers.

John Smith
West Row

Improving lives of animals

THIS Christmas, global animal charity The Brooke is celebrating improving the lives of over 1.8 million vulnerable horses, mules and donkeys in 11 different countries.

They are on target to reach two million and help 10 million people and children.

Thanks to Tattersalls and Horse Requisites, I have recently sent The Brooke £173.50, and previously £400 from a Waitrose green disk collection.

I have seen the plight of beasts of burden myself in several countries and wish to thank you for continued support.

Yvonne Zellen
George Lambton Avenue
Newmarket

Well done Donald Trump!

WELL done Donald Trump! Quite rightly he has identified that the British are not the heroes of the world which we like to think we are, but a nation of scurrying lizards.

Our British politicians are selling us down the river. Donald Trump will save our lizard skins. The man is for freedom, women's freedom, democracy, in other words, normal living!

This man is for us.

Let's have more of Donald Trump.

Philip Hodson
New Cheveley Road
Newmarket

Club artists awarded at Museum

BUDDING artists from Newmarket Academy were awarded by the National Horseracing Museum on Monday evening.

Six students were awarded after their 'Explore' level arts award, which saw them explore arts activities to create their own works of art.

Newmarket mayor John Berry, museum director Chris Garibaldi, head teacher Nick Froy, and museum staff gathered to give out the awards.

Gabrielle Bell, Arts Award Adviser and Education Officer at the museum, said: "Arts Award is a wonderful opportunity to take part in, explore and share arts of all kinds. It's been great fun and we hope to be able to offer more Arts Award schemes in future."

TALENT: Students receive their awards from Gabrielle Bell and Newmarket mayor, John Berry.

Pension change: are you aware?

EARLIER this year, the UK retirement landscape underwent its biggest transformation to date, people aged 55 and over were given the freedom to do whatever they wanted with their hard-earned pension savings.

While, by and large, people have behaved more responsibly that might have been expected, our figures show that these reforms are yet to have the desired impact and many are not benefitting from this new-found access to their pensions.

One in five over 50s have never even heard of the pension reforms, despite the monumental impact they have on the way they fund for their retirement.

And of those that have heard of them, a third admit that they remain bamboozled by their options. Yet next to none are seeking professional financial advice.

It's extremely concerning. With people spending longer in retirement and living longer overall, their money is going to need to stretch further than they might expect.

There is a real danger that today's over 50s could be missing out on the chance to have a more financially comfortable retirement or, indeed, could be putting their savings in jeopardy.

For too long, many people who could benefit from financial advice have been ignored by the industry. The Government is currently conducting a review into the financial advice industry to see how more people can get access to the support they clearly need when it comes to planning their retirement.

Radical changes must be made – the Government and financial regulators need to champion innovation that gives over 50s access to financial advice in an affordable way.

At the same time, it's vital that the review also ramps up financial education for all consumers, and tackles the jargon and hideously confusing pricing that you often find with financial services companies, which stops people engaging with their money and seeking the advice they need.

The Government has done the right thing by giving people the freedom to decide how they want to spend their money once they stop working. But the job's not over – it must now make sure they have access to the support to make the right decisions and get the retirement they deserve.

Gareth Shaw
Head of consumer affairs
Saga Investment Services

Crushing blow for nurses

THE Government has delivered a crushing blow to future nursing students in this region by removing their bursaries – the vital financial support that helps many complete their studies and become nurses.

Without this support many of us currently studying would not have been able to fulfil our dreams of becoming a nurse. We are worried about what this move means for the future of the NHS, our future colleagues and, above all, patient care.

As a mature student I would have not been able to complete my nursing degree without the bursary. As a teenager I had a student loan to complete a degree in art and would not have been entitled to another loan to pursue nursing. I was very fortunate to receive my means-tested NHS bursary which enabled me to focus on my studies. As a result I gained a first class honours degree and now work at one of the leading cardio-thoracic NHS hospitals in the country as an intensive care nurse. I am fully committed to the NHS and intend to give many years of service.

Student nurses are not like other students. Half our time is spent doing clinical work and our academic year is longer, giving us fewer opportunities to earn money in our spare time. We also tend to be older, many with families to support while completing our studies.

Taking away these grants and replacing them with hefty loans will only pile on more financial pressure. Student nurses are the profession's future and their relationship with the NHS is critical. This decision risks severing that critical link and in doing so the Government is effectively absolving itself of responsibility to ensure the right numbers of nurses are in the right place.

We are disappointed that the Royal College of Nursing was not consulted. We must now be allowed to work with the Government on a solution.

The future of nursing must be protected.

Lisa Mickleburgh
Royal College of Nursing Student Committee Eastern Region Representative

CHRISTMAS

Santa is coming to town

SANTA Claus is making one of his last stops in our region tomorrow before heading back to the North Pole to get ready for the big day.

Father Christmas will be making a grand appearance in West Row on December 17, in and around the village, to find out who has been naughty and nice.

The man himself will also be collecting for West Suffolk Hospital's Rainbow Ward for children who are having to spend their Christmas at the hospital.

Santa, who has already visited Red Lodge, Beck Row and Mildenhall, will be coming to West Row thanks to the Forest Heath Crime Prevention Panel.

Then, he will also be making a visit to Newmarket with the Lions group for the town's Winter Wonderland, starting on December 19, and organised by Newmarket Town Council.

Go and visit at his grotto in the Memorial Hall.

CRIME

Thug left man in pool of blood after savage attack

SAVAGE ATTACK: Tobias Badcock has been jailed

RAYMOND **BROWN**
@RaymondBrownCN

A MAN from Soham will be serving 12 years behind bars after launching a violent attack on a man, which left him with a traumatic brain injury and lying in a pool of his own blood.

Tobias Badcock, of White Hart Lane in Soham, assaulted on a man and left him hospitalised for a month.

The victim's family feared he would not survive, and the attack has been described by police as "shocking" and "savage".

Police said Badcock attacked a "much smaller man" who he could "easily overpower" and had left him fighting for his life following the assault.

The 25-year-old was walking along Walpole Road in Cambridge, when he carried out the violent attack on his victim, a man in his 30s.

The assault happened between 5.30am and 7.15am on June 7, and the victim was discovered by a jogger at about 7.15am, lying in a pool of his own blood.

Badcock left his victim with a traumatic brain injury and multiple facial fractures.

He was placed in a medically induced coma and spent three months in hospital before returning home to continue his rehabilitation.

Badcock was later caught after police found blood-stained clothing linking him to the crime.

He was identified as having been with the victim earlier that morning through CCTV at a fuel station in Cherry Hinton before being seen by witnesses to walk with him onto Walpole Road.

He was charged after the victim's property was found at his home, along with blood-stained clothes linking him to the attack.

Detective Constable Tom Rogers said: "Badcock launched a violent and savage attack against a smaller man he was easily able to overpower before leaving him in a life threatening condition with no aid.

"My thoughts are with the victim who will have to deal with the long-term effects of these actions and his family who, for a time, believed they would lose their son.

"I hope this result will help them to move on with their lives."

Badcock was sentenced to 12 years imprisonment at Cambridge Crown Court on Tuesday, December 8 for grievous bodily harm with intent, theft and a separate offence of battery resulting from a breach of a suspended sentence handed down by Cambridge magistrates in February.

The long-term prognosis of the victim's injuries are still not clear.

COMMUNITY

'Give the gift of safety to your friends this Christmas' – police

GIVE the 'gift of safety' this festive season.

That is the message from Suffolk police who are encouraging people to work with them to keep communities safe, and think of anyone who may be "in harm's way" or alone at this time of year.

The campaign is launching as the festive season gets into full swing, with town centres becoming busy with revellers and Christmas parties.

Extra officers will be put on duty to cope with additional demand, but police are asking that people "avoid placing an additional strain on resources" and help keep each other safe.

People who drink too much alcohol can leave themselves vulnerable to becoming a victim of crime and as such are being urged not to put themselves at risk unnecessarily.

TAKE CARE: Chief Supt David Skevington

Friends and colleagues are asked to take care of people that either become too drunk or get separated from the group and ensure that they are not left alone and get home safely.

Officers on patrol will be wearing body-cams whilst dealing with individuals they deem vulnerable.

The footage will then be shown back to the person concerned at a later date to highlight how their behaviour could have put their own safety at risk.

County Policing Commander, Chief Superintendent David Skevington, said: "The message from police is simple – have fun and enjoy yourselves, but take care of one another.

"Looking out for the safety of a friend or relative is a duty we all share this Christmas."

COMMUNITY

Village defibrillator may be moved

RESIDENTS and parish councillors of Cheveley are investigating where would be the best place to keep the village's defibrillator.

At the village's parish council meeting on Tuesday, December 8, councillors received correspondence from a local resident who "suggested that the defibrillator should be relocated to another more central position in Cheveley".

The defibrillator is currently kept at the Pavilion and councillors have decided to keep it at that location whilst "further investigations regarding alternative options were undertaken".

The parish councillors are also looking at whether a first responder scheme was possible for the village, but was thought to be unlikely.

MANCHETTS
Car Truck & Van Centre
MOT
SPECIAL £29.99*

*XMAS WEEK
29th, 30th & 31st
December
Newmarket Branch
Open 6 days a week
01638 661113
www.manchetts.co.uk
1 Victoria Way Studlands Industrial Estate Newmarket Suffolk CB8 7SH

Family Announcements

cambridge-news.co.uk/notices

Deaths

MASSEY

James Michael

Formerly of Ely and Burwell

On Friday, 4th December, 2015, died at home, he suddenly left us.

So much loved husband to Laura and greatly loved only son to Ann & Michael, sadly missed by his mother and father-in-law and Laura's sister, brother and nephew, grandparents, aunts, uncles and cousins, along with all his lovely friends.

Funeral service at Cambridge City Crematorium, Thursday, 17th December, 2015, at 9.45am, West Chapel.

Family flowers only, by request, donations, if desired, may be sent to Magpas Air Ambulance, c/o Anglian Co-operative Funeral Service, Huntingdon Street, St Neots.

Everyone will be welcome.

Funeral Services

Woodland Wishes

NATURAL BURIALS & CREMATIONS FROM £1,500

www.woodlandwishes.co.uk

01223 651653

Family Announcements

Bereavement Services

Great Shelford Solicitors

DAVIES

solicitors advocates & mediators

- Family
- Divorce & Separation
- Children
- Civil Disputes
- Wills & Probate
- Estate & Tax Planning
- Powers of Attorney
- Court of Protection

For a quality and attentive service

Please Call: 01223 842211

www.daviessolicitors.co.uk

law@daviessolicitors.co.uk

30 Woollards Lane, Great Shelford, Cambridge CB22 5LZ

Free and easy parking

Richard Stebbings Funeral Service Ltd

- Independent family owned & run business
- Personal 24 hour service
- Private Chapel of Rest
- Pre-payment funeral plans
- Monumental masonry
- Floral tributes

Funeral Director: Richard Stebbings Dip FD, BIFD

Member of the Independent Funeral Arbitration Scheme

Kendal House, Cambridge Road, Impington, Cambridge

01223 232309

Capture the memory

with a loving keepsake that you can cherish forever

Available with every notice booked, over the telephone or online

Family Announcements

cambridge-news.co.uk/notices

01223 666637

CHARITY

Could you give something for Each's appeal?

NATALIE **ROBINSON**

@NatalieR_CN

AN organisation in Newmarket is looking to spread some Christmas cheer to help a charity for sick children this festive season – and they need your help.

For almost 20 years, the Newmarket Lions have launched a gift appeal for East Anglia's Children's Hospices (Each).

While in the past the Lions have asked for people to buy a 'spare, extra' present for the appeal, this year they are asking people to look closer to home.

Chris Rawlinson, PR officer for the Newmarket Lions, said: "We normally ask people to go out and buy an extra present, but this year we are asking people to look in their attics and lofts and look for any unwanted or unloved items they have at home to donate to Each."

The collection has started and will be running until Christmas Eve, where the group will be taking the donated presents to the hospice.

This year, the Hospice have asked for people to donate: good quality clothing, good quality and clean bric-a-brac like ornaments, dinner service sets, mugs and vases, modern paperbacks, or toys of a good and saleable quality.

They are also asking for jewellery, DVDs and CDs, household linens, retro and dressing up clothes, or small electrical items like clocks or personal CD players.

Chris added: "This is the first year where we haven't done a new gift collection.

GIVE A LITTLE: Some of the gifts donated for last year's appeal

"What the Hospice really needs is good quality preloved stuff.

"It will be sold in their shops and the money they will raise from that they are absolutely desperate for.

"The money all goes to the Hospice at Milton as it is our most local hospice."

The Lions are encouraging as many people as possible to drop off their items to help those locally in need.

Chris added: "This is doing something for people who are in a horrendous position.

"To have a child with a limited life must be horrendous and the worst thing any family can go through.

"If people can donate some items they no longer have a use for, the Hospice through their shops can turn that into much needed cash and make a difference to those people's lives."

Items can be dropped off at the Memorial Hall on Newmarket High Street throughout December, up until Christmas Eve.

Items can be left at any time during opening hours, which are extended over the weekend due to the upcoming Winter Wonderland.

For information about opening times, go to *newmarket.gov.uk*.

CRIME

CCTV released after cash point skimming

A SKIMMING device and MP3 camera were found on a cash machine in Soham.

A man attempting to use the cash point in High Street, Soham, contacted police on the evening of November 18 after finding what he thought was a skimming device.

On closer inspection, he also found a camera taped to the top of the machine.

Police have now released CCTV of a man they want to speak to in connection with fraud.

Anyone with information should call Dc Andy Harding on 101. Or call Crimestoppers anonymously on 0800 555 111.

CCTV: Police would like to speak to this man

COUNCIL

Parking charges set to rise in the town centre

THE price of parking could be set to rise in Newmarket under new plans by the district council.

Forest Heath are looking to increase some of its car parking tariffs ahead of the opening of the National Heritage Centre for Horseracing and Sporting Art next year.

The centre is set to attract 50,000 visitors in its first year.

FHDC is working with town centre partners including police, the town council, tourism and business groups, which said better signage, more enforcement, and a higher long stay charge was required.

The council will be discussing the plans at cabinet next week.

It is proposed that most short stay prices will stay the same, while town centre workers will be encouraged to buy a weekly ticket for £10.

However, the All Saints Road car park, will go up during short stay where four hours will now be £1.80.

Long stay car parking charges will increase from £2 to £2.50 and Sunday and bank holiday charges will be set at the same rate for the rest of the week.

The High Street bays may also become pay and display after consultation from the County Council.

HAVE YOUR SAY
cambridge-news.co.uk/newmarket
or email: natalie.robinson@cambridge-news.co.uk

TRANSPORT

ON THE PLATFORM: Amy Starkey, regional director east for Jockey Club Racecourses, MP Matthew Hancock and Abellio Great Anglia's Area Customer Service Manager James Steward at Newmarket station

HAVE YOUR SAY
cambridge-news.co.uk/newmarket
or email: natalie.robinson@cambridge-news.co.uk

Hancock chats to rail users at Newmarket

NATALIE **ROBINSON**
@NatalieR_CN

THE MP for Newmarket has been chatting to commuters in the town to discuss plans to improve the town's railway station.

West Suffolk MP Matthew Hancock went to the station to talk to residents and commuters about improving the services and facilities.

At the end of October it was announced that the station was set to benefit from £100,000 in funding from Abellio Greater Anglia, Newmarket Racecourses, Jockey Club Estates, Tattersalls, Suffolk County Council, and Suffolk Heaths Area of Outstanding Natural Beauty.

So far the station has received new signage saying 'Newmarket – Home of Horse Racing', an LED screen to provide running information, and a card only ticket machine. The platforms have also been jetwashed and repainted.

Mr Hancock went to the station to talk to commuters on how the station can be further improved, whilst members from the Newmarket Rail Group showed him their plan to renovate the platform.

The East Anglia Rail Franchise outlined priorities for the station including improved facilities, direct connectivity to London, half hourly services to Cambridge, and better bus connectivity to town and the racecourse.

Mr Hancock said: "It was an excellent meeting with the team working to improve Newmarket Station – and talking about how we can work to improve services.

"Positive steps are already being made, and I am pleased to see that a new ticket machine and display board has been installed to make commuting easier for the thousands of residents and visitors who use the station every week.

"The station provides an important gateway to the town and its industries, as well as those visiting our world famous racecourse.

"By investing in improving services and facilities, we are investing in Newmarket's future and I will do all I can to make this happen".

Mr Hancock has already pledged his support for rail services in Suffolk to Transport Minister Claire Perry ahead of its debate in the House of Commons next Wednesday.

CHRISTMAS CHEER: From Left: Louise Cohen, Elvis McMinn, Robert Nobbs, Laura Evans and James Gilbert from Barclays. Picture: Richard Patterson

CHRISTMAS

Local organisations serve up a Christmas treat

A DELICIOUS feast of Christmas dinner is being served up for visitors to Newmarket Day Centre this week.

Local residents are invited to go along to the centre, which provides "food, fun and friendship" for older people, every day this week to enjoy a two course lunch with a glass of sherry or orange juice.

Servers included Robert Nobbs from the Heath Court Hotel and the *News*' own account executive, Louise Cohen.

Different entertainment is on offer every day to get guests into the festive spirit.

On Monday, Brian Roy performed, while Jackie Raven took to the stage yesterday. Today, Tony Jacks will be entertaining guests, while tomorrow it's Mandy and Charlie, and Friday it's Bon Accord.

Find out more about the Christmas lunches by calling 01638 664262.

Thurlow Nunn Standen Ltd

Quality Yuasa batteries
competitive prices

Car batteries From £36.10
4 x 4 batteries From £58.99
Agricultural batteries From £72.75
2 year warranty on all batteries*

All prices are to supply battery only and are inclusive of VAT.
* Warranty is subject to terms and conditions.

01638 750322
Open Mon - Fri 8am - 5pm, Sat 8am - 12 noon. Easy parking
Moulton Road, Kennett, Newmarket CB8 8QT

ROUTE from £9.99
Book online from £9.99, the quick route!
motors marketPLACE

ncc newmarket computer company
Established for 15 Years
We are 15
PC & Laptop Repairs
Virus Removal Experts
On-site Service for Home and Business
Custom Built Systems
Buy Online
Discounted Rates
Mention this ad and get 10% off all repairs
www.newmarket-computers.co.uk
Call us on: 01638 6000 50 / 52
32 Old Station Road, Newmarket, Suffolk, CB8 8DN

HOMES & GARDENS

When it's cold outside you'll find everything you need at Thurlow Nunn Standen.

You can banish those chilly days and warm your house in the evenings with a real fire, with house coal, fire wood and kindling all available in store to help you keep the home cosy and inviting.

Hunter wellies will keep your feet protected from the elements and are currently 1/3 off all stocked Balmoral styles including the Bamboo Carbon, Classic, Equestrian, Ladies and Neoprene and also the Hunter Original Neoprene style.

The TNS clothing range includes waterproofs, high visibility clothing, boots, wellies and everything from tops to socks.

Your car and drive will also benefit with de-icer and rock salt to tackle the frosts and for those reluctant motors you will find batteries, jump leads and battery chargers all available in store.

Great value, convenient parking and our carry to car service make shopping at TNS your first choice.

Your local branch of Thurlow Nunn Standen is Moulton Road, Kennett, Newmarket, CB8 8QT Tel: 01638 750322.

Light up your Garden this Winter

Full range of LED lighting now available.

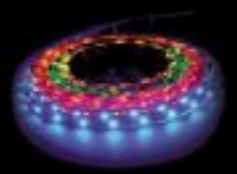

Newmarket Electrical Wholesale
Unit 6 Sam Alper Court, Depot Road, Newmarket
Telephone: 01638 560987
Email: sales@newelec.co.uk / Website: www.newelec.c.ouk
©LW

FOR DRIVEWAYS, FARM ROADS, CAR PARKS ETC

GRAYS SURFACING

• Tarmacadam & Asphalt • Hot Tar & Chippings
• Hand & Machine Lay • Tar Spraying by Tanker

FREE QUOTES
ALL WORK GUARANTEED
ALSO CIVIL ENGINEERING

Office + After hours:
TEL: ELY 01353 721348
Mobile: 07860 232623
21 Broad Piece, Soham, Ely
©LW

Thurlow Nunn Standen Ltd
Leaders in every field
www.tnsgroup.co.uk

House coal 20kg,from SH-BIGKCOAL20 £7.10

Smokeless coal SH-BIGKSCF20 £10.50

Real firewood SH-BIGKLGSW01 £3.62

Seasoned wood SH-BIGKLG01FS £4.52

1/3 off stocked HUNTER Balmoral and Original Neoprene

Gasheat Plus Cabinet heater, max 4.2Kw output £79.99

DC-638155

Valid whilst stocks last. Prices inclusive of VAT

01638 750322

Open Mon - Fri 8am - 5pm, Sat 8am - 12 noon. Easy parking.
Moulton Road, Kennett, Newmarket, CB8 8QT

NWN

NEWMARKET PAINT CO. LTD

Everything you need to decorate your home.

• Colour match specialists
• Choose from our own paint card

01638 660262

Unit 5 Studlands Business Centre, Newmarket, Suffolk, CB8 7SS
www.newpaint.co.uk

ZINSSER Geocel HAMILTON
©LW

DOUG MISSON

HEATING & PLUMBING

• Central Heating Servicing & Maintenance
• Emergency Boiler Repairs & Upgrades
• Bathroom Suites & Showers
• Condensing boilers & heating controls
• Solar powered heating
• Boiler Servicing & Repair
• All aspects of plumbing work undertaken
• Electrical Repairs

Telephone 01638 665286

Crawford House, Wellington Street,
Newmarket, Suffolk CB8 0HT
Email: email@dougmisson.co.uk
Website: www.dougmisson.co.uk

OvenPad Cleaning Services

I will professionally & efficiently clean ovens, ranges, ceramic hobs, extractors, microwaves and BBQs.

A dirty job? Call me! ✓ Local

Please contact Paddy Kelly on
Tel: 01638 742703/
07752 631343
Email: info@ovenpad.com
www.ovenpad.com

©LW

Looking for a reliable and experienced roofer?

Then Lodge Roofing is the company for you.
You can be assured of the highest quality of work every time.

All types of roofing work undertaken including tiling and slating, lead work, replacement gutter and downpipes, chimney stacks, specialist carpentry, felt roofs etc.

• Free estimates for both supply and fix, and supply only
• Guarantee on all workmanship as well as manufacturers guarantee on materials

14a Depot Road, Newmarket. **01638 561261.**
www.lodgeroofing.co.uk
Email: enqs@lodgeroofing.co.uk
©LW

COMMUNITY

£230,000 fund for Mildenhall

NATALIE **ROBINSON**
@NatalieR_CN

A TOTAL of £230,000 has been given to "shape the future and fortunes" of Mildenhall.

The Government's One Public Estate programme has released the money after a bid by West Suffolk Councils, Suffolk County Council, Greater Cambridge Greater Peterborough LEP, New Anglia LEP and the West Suffolk Clinical Commissioning Group.

Forest Heath District Council will receive the funds to plan the future of RAF Mildenhall, support the growth of the town, and the Mildenhall Hub project, to provide more cost effective public services by putting them all on one site.

Cllr James Waters, leader of FHDC, has said the decisions made over the next few years for the town can "shape or break local growth and prosperity".

He added: "The Government, in giving us this funding, recognise that we, working with our local communities, are best placed to take this forward.

"The Government has recognised that there are huge challenges that lay before us in preparing for the closure of RAF Mildenhall in around six years time.

"We expect to find out in the early part of next year whether the MOD plans to retain the RAF Mildenhall site. We have pressed home our residents' concerns that under no circumstances should it be mothballed.

"Should it release part or all of the site, there is a huge opportunity of jobs and housing growth to be considered within our local plan."

West Suffolk MP Matthew Hancock also welcomed the news of the cash fund, particularly citing the Mildenhall Hub project which will free up cash as public services are brought together on the same site.

He said: "This is excellent news for Mildenhall. I am delighted that the Government is putting its money where its mouth is and funding the further development for the town's innovative hub project.

"Next year is set to be a busy one for Mildenhall, but I know that this hub has the chance to be groundbreaking, providing a single site for education, health, leisure, council, DWP, voluntary sector, emergency services and enterprise space

"The cost to the tax payer will be reduced and local services in Mildenhall will be brought together and working as one.

"Mildenhall is leading the way. Where Mildenhall leads the rest of the country follows and I will do all I can to help deliver this."

NEW RECRUIT: Roxy with her handler, Pc Annelly Miles

Roxy is police's newest recruit

A NEW police dog will be out on the streets in Suffolk this Christmas.

Roxy, a 13-month-old German shepherd dog, and her new handler Pc Annelly Miles, join the force as a general purpose team.

They will be assisting officers with searches and public order patrols.

Roxy started life as a family pet, but was returned to her breeder before coming to the dog section where she joins her brother, Ozzy.

Pc Miles said: "We have taken her training at a steady pace as she is still such a young dog. She's gradually worked out what the games are and if she gets it right she gets her toy and lots of play!

"She has enjoyed all the aspects of her training but it was clear early on that she has a good nose for tracking."

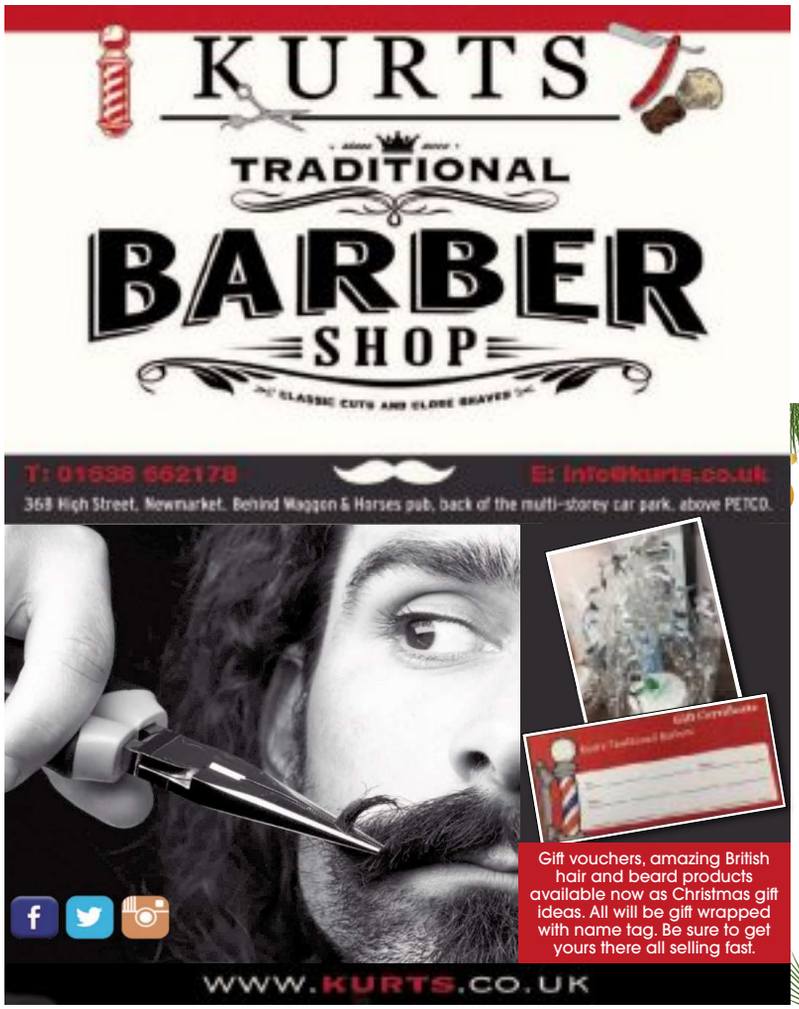

Kurt's Barbers

Christmas opening Times

Christmas Eve	810-3:00
Christmas Day	CLOSED
Boxing Day	CLOSED
Sunday 27TH	CLOSED
Monday 28th	CLOSED
Tuesday 29th	9:00-4:00
Wednesday 30th	9:00-4:00
New Year's Eve	810-3:00
New Year's Day	CLOSED
Saturday 2nd January	8:00-4:00

Merry Christmas & Happy New Year from us at Kurt's Barbers

Dreaming of a New Kitchen This Christmas?

Make it a reality by just swapping the doors & worktops

- Replacement doors & worktops or fully fitted kitchens
- Huge choice of Doors, Worktops, Appliances, Sinks & Taps
- Free Estimating and Planning

www.dreamdoors.co.uk

DREAM DOORS® EST. 1999

NEW LIFE FOR OLD KITCHENS

Find us on

Call Gareth & Louise for a FREE quote on:

01638 778 256 or email enquiry to cb@dreamdoors.co.uk

Visit our Showroom at:
29 Market Place, Ely, Cambridgeshire, CB7 4NP

Checkatrade.com

EXTREME MACHINE

A brand new concept, Be one of the 1st in the UK to experience at

The Guineas Shopping Centre, Newmarket

from 15th Dec to Jan 4th

The Extreme Machine VR 5D attraction of extreme experiences , unlike other 5D attractions, it gives a more vivid sensation by means of total immersion in virtual reality, you can see what is going on around you in the format of 360 degrees, and not just on the screen, and at the same time you feel the rapid movement, jumping, shaking, as if it was going on in reality.

SKI - UNREALSNOWSLOPE

UNREAL SKI JUMP

FLY IN THE MOUNTAINS

HANG GLIDE INTERACTIVE

DESERT RALLY RACE

THE CITY HAMMER

SCREAM ROLLERCOASTER

FORTRESS ROLLERCOASTER

WWW.EXTREMEMACHINE.CO.UK

VIRTUAL REALITY EXPERIENCE

£1 OFF (1 RIDE) N
ON PRODUCTION OF THIS COUPON
VALID 17/12/15 - 04/01/16
normal ride charge £5

©LW

Our Lady Immaculate And St Etheldreda Catholic Church, Newmarket

Christmas Eve:	6pm	Mass
	11.15pm	Mass (preceded by Carols)
Christmas Day:	9am	Mass (at St Philip and St Neri Kirtling)
	10am	Mass

CHRISTCHURCH URC/METHODIST, NEWMARKET

Sun 20 December:	10.30am	Carol service
Christmas Eve:	2.30pm	Crib service
Christmas Day:	10.30am	

ST MARY'S NEWMARKET

Sunday 20 December:	9.45am	Sung Mass
	4pm	Carols by Candlelight
Christmas Eve:	3pm Crib Service	
	11.30pm Midnight Mass	
Christmas Day:	8am Low Mass	
	9.45am All Age Communion	
	NO EVENSONG	
Sunday 27 December:	8am Low Mass	
	9.45am Sung Mass	
	NO EVENSONG	

ST AGNES' EXNING

Sunday 20 December:	11.15am Carol Service	
Christmas Day:	11.15am Holy Communion	
Sunday 27 December:	11.15am Matins	

THE PARISH OF EXNING WITH LANDWADE

Saturday 19 December:	1.30-6pm	St Martin's Christmas Tree Festival	
Sunday 20 December:	6pm	Community Carol Service	St Martin's
Christmas Eve:	3pm	Crib & Christingle Service	St Martin's
Christmas Day:	9.30am	Christmas Communion	St Philip's & St Etheldreda's
	11am	Christmas Family Worship	St Martin's
Sunday 27th December:	3pm	Carols by Candlelight	St Nicholas', Landwade

NEWMARKET COMMUNITY CHURCH

Sunday 13 December:	5pm	Christmas Carol Celebration King Edward VII Memorial Hall
Wednesday 16 December	7pm	Carols on Studlands. Parkers Walk Green
Christmas Day:	10am	Newmarket Community Church, Unit 11 Studlands Park Avenue
Sunday 27 December	No Sunday meeting.	

http://www.newmarketchurches.co.uk/

ALL SAINTS, NEWMARKET

Saturday 5 December: 12noon	Angel Tree Service	
Sunday 6 December:	10.15am	Christingle Service
Thursday 17 December	6.30pm	Light up a Life Service - to remember loved ones who have died. A CTND Service in support of St Nicholas Hospice. Nicholas Hospice
Sunday 20 December:	10.15am	Carol Service (refurbished Church Organ)
	6.30pm	Carols by candlelight with The Newmarket Town Band.
Christmas Eve:	4pm	Crib Service
	11.30pm	Midnight Communion
Christmas Day:	9am	BCP Holy Communion
	10.15am	Christmas Family Service

THE CHEVELEY GROUP OF CHURCHES

Sunday 6 December:	3pm	Carol Concert with the choir of Robinson College St Marys Cheveley
	4pm	Christingle Service St Marys Woodditton
Friday 18-Sunday 20 December:	Christmas Tree Festival St Marys, Cheveley	
Sunday 20 December:	3pm	Carol Service - All Saints Kirtling (with choir, and an interest especially for the children)
Christmas Eve:	5pm	Crib Service St Marys Cheveley
	11.30pm	Midnight Holy Communion All Saints Kirtling
Christmas Day:	10am	Christmas Day Holy Communion St Mary's Ashley
December 27	9am	The first Sunday of Christmas Morning Prayer

©LW

FIRE

Woman injured and dog rescued in kitchen blaze

NATALIE **ROBINSON**
@NatalieR_CN

A WOMAN was taken to hospital after breathing in smoke during a fire in a kitchen last week.

Firefighters rescued the woman's dog from the blaze in Parkers Walk, Newmarket, on Tuesday evening.

Suffolk Fire and Rescue Service was called out about 6.45pm after reports the kitchen was "well alight".

A spokesman said the occupants of the house were accounted for by 7.15pm but added that a dog had to be rescued.

The woman was taken to hospital suffering with an "asthma-related issue to do with smoke inhalation".

Two fire appliances attended the incident and crews used two sets of breathing apparatus, one hose reel jet and one covering jet to extinguish the blaze.

The cause of the fire is being investigated.

SAVED: Firefighters rescued a dog from the fire in Parkers Walk, Newmarket Picture: Keith Jones

CHRISTMAS

Police put on festive feast for the elderly

PENSIONERS from Newmarket and the surrounding area enjoyed a Christmas lunch earlier this week thanks to Suffolk police.

The police's Newmarket Safer Neighbourhood Team (SNT) held the annual lunch at Newmarket Academy, organised by Pcos Hannah Rogers and Shirley Bradnam.

Students and staff at the academy prepared the food, which was donated by Waitrose, while the town's Heath Court Hotel supplied wine and decorations.

Children from St Louis Primary School sang carols, while Exning Primary School pupils played handbells, and Newmarket Academy students performed scenes from their *Cinderella* panto.

Guests who attended the lunch were all from the local community, from supported living arrangements to care homes in Newmarket, as well as people who had been victims of crime.

Acting Sergeant Rob Diver, from Newmarket SNT, said: "I have to say it was brilliant, and the comments received by the guests were very complimentary.

"A huge thank you to all who made it possible and a very, very special thanks to Hannah and Shirley.

"Their whole-hearted commitment to the event is much appreciated by all those involved."

Christmas Crackers

Your cracking guide to local businesses and services

All the staff at

MANCHETTS

Wishes their customers a Merry Christmas and a Happy New Year.

Open 6 days a week.

1 Victoria Way, Studlands Industrial Estate, Newmarket, Suffolk, CB8 7SH

01638 661113

www.manchetts.co.uk

©LW

All the staff at Burwell Ex Servicemens Club would like to wish their customers and members a

very Merry Christmas and a Happy New Year.

See you again on 2016!

For information on becoming a member

Call in to see us at

21 The Causeway,

Burwell, CB25 0DU

or phone us on **01638 742215**

www.burwellsocialclub.org.uk

©LW

Nesslands of Burwell

Dog & Cat Boarding • Doggy Day Care

GROOMING SERVICE AVAILABLE

COLLECTION & DELIVERY SERVICE AVAILABLE.

CLOSED TO THE PUBLIC ON CHRISTMAS DAY, BOXING DAY AND NEW YEAR'S DAY

Online booking

Ness Road, Burwell, Cambs, CB25 0DB

Tel: 01638 720623 | www.nesslands.co.uk

©LW

DOUG MISSON

HEATING & PLUMBING

- Central Heating Servicing & Maintenance
- Emergency Boiler Repairs & Upgrades
- Bathroom Suites & Showers
- Condensing boilers & heating controls
- Solar powered heating
- Boiler Servicing & Repair
- All aspects of plumbing work undertaken
- Electrical Repairs

gas safe register

Doug wishes a Merry Christmas to all our customers

Telephone 01638 665286

Crawford House, Wellington Street, Newmarket, Suffolk CB8 0HT

Email: email@dougmisson.co.uk Website: www.dougmisson.co.uk

©LW

CARTWRIGHT BROS LTD

ELECTRICAL CONTRACTORS

- Rewires • Repairs
- Extra Sockets & Lights
- ECR Testing
- PAT Testing
- Landlord Certificates
- GHD Repairs
- NICEIC Approved since 1957.

Merry Christmas to all our customers.

Festive Opening Hours: Closed Christmas Day, Boxing Day, Sunday 27th Dec & Monday 28th Dec. Open New Year's Eve. Closed New Year's Day. Then open again as usual.

Give us a call on **01638 662436**

40 High Street, Newmarket.

Cartwrightbrothers.co.uk

Email: cartwright.bros@icloud.com

©LW

FOR DRIVEWAYS, FARM ROADS, CAR PARKS ETC

GRAYS SURFACING

• Tarmacadam & Asphalt • Hot Tar & Chippings

• Hand & Machine Lay • Tar Spraying by Tanker

FREE QUOTES • ALL WORK GUARANTEED

ALSO CIVIL ENGINEERING

Merry Christmas and a Happy New Year from Walter Gray

Office + After hours:

TEL: ELY 01353 721348

Mobile: 07860 232623

21 Broad Piece, Soham, Ely

©LW

Allsquare Flooring

The Flooring centre for Newmarket.

Merry Christmas from everyone at All Square Flooring

Carpets – Tiles – Rugs & Vinyls

Specialists in laying Amtico and Karndean luxury vinyl tiles.

34 Old Station Road, Newmarket, CB8 8DN.

01638 661234

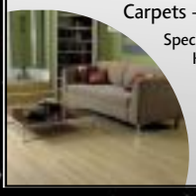

All Square FLOORING Ltd

©LW

The Pantry

Fine food shop and eatery

Independent restaurant with a well stocked deli specialising in locally sourced, British food.

All the staff at The Pantry would like to wish their customers a very Merry Christmas and a Happy New Year.

01638 661181

The Guineas Shopping Centre, Newmarket, Suffolk, CB8 8EQ.

www.thepantryfinefoods.com

©LW

All the staff at Patersons Accident Repair

Wishes their customers a

Merry Christmas and a Happy New Year

Patersons Laureate Industrial Estate, Newmarket, Suffolk CB8 0AP

01638 662006 • www.manchetts.co.uk

©LW

Looking for a reliable and experienced roofer?

Then Lodge Roofing is the company for you.

You can be assured of the highest quality of work every time.

All types of roofing work undertaken including tiling and slating, lead work, replacement gutter and downpipes, chimney stacks, specialist carpentry, felt roofs etc.

- Free estimates for both supply and fix, and supply only
- Guarantee on all workmanship as well as manufacturers guarantee on materials

14a Depot Road, Newmarket. **01638 561261.**

www.lodgeroofing.co.uk Email: enqs@lodgeroofing.co.uk

©LW

AIR BASE

USAF prepared for an 'active shooter' attack

NATALIE **ROBINSON**
@NatalieR_CN

AIRMEN from RAF Lakenheath have been preparing for an "active shooter" scenario on the air base.

Staff Sgt Joseph Betancourt, 48th Security Forces Squadron training supervisor, has been leading classes through "real world active shooter scenarios", with the base saying "it's not a matter of if these incidents will occur, but when".

Ssgt Betancourt said airmen, "realistically" aren't always going to be armed, with their three options being whether to "freeze, fight or flee".

The training has been designed to ensure they respond properly, the base said.

Ssgt Betancourt said: "We as security forces are training the base populace how to react, where to move, how to escape safely, how to properly barricade, or if need be, to fight."

The training uses simulated minitions to "increase the urgency and importance of the training", with Ssgt Daniels saying although there was an element of fun, there was still a feeling of "being hunted".

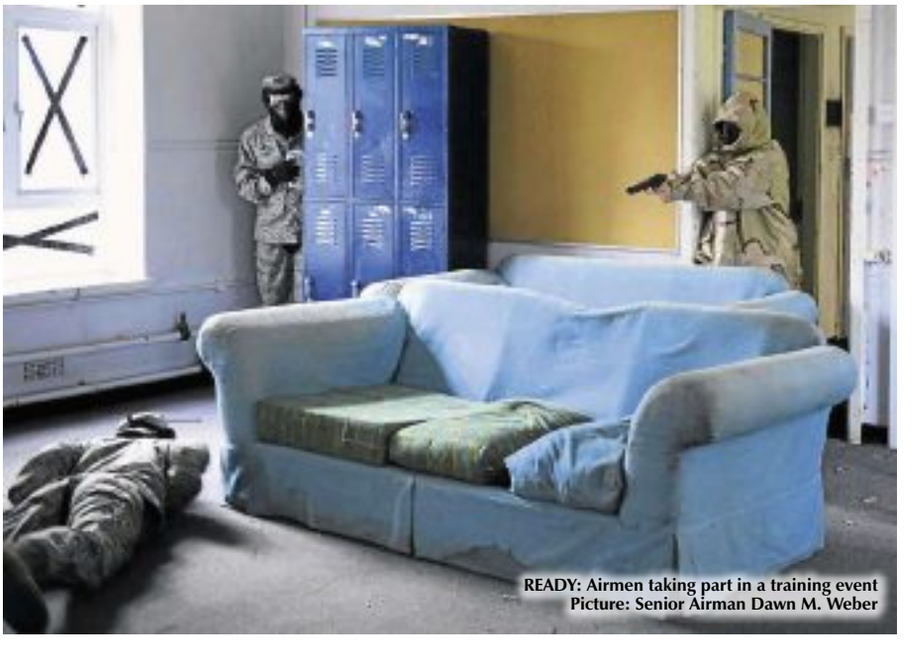

READY: Airmen taking part in a training event
Picture: Senior Airman Dawn M. Weber

NEWS IN BRIEF

Farmers market and Christmas crafts event

CRAFTS and local produce will be available to buy at an evening market tonight (Wednesday).

Freckenham Farmers Market will be held from 7pm to 9pm, selling fresh meat, fruit and vegetables, pies, Suffolk honey and james and more,a s well as craft stalls selling jumpers, pens, candles and jewellery.

Entry is free and the market will be held in Freckenham Village Hall.

Little riders scoop more rosettes

CHILDREN in the equestrian club at Fairstead House School in Newmarket have seen success in another competition.

The school team finished third place in the 40cm, 60cm, and 70cm classes at the National Schools Equestrian Association Grassroots Showing at East of England Championships.

Heaven
LAP DANCING CLUB
NEWMARKET
Christmas Opening
18TH + 19TH DECEMBER - OPEN FROM 9PM
23RD DECEMBER - OPEN FROM 9PM
30TH DECEMBER - OPEN FROM 9PM
2ND JANUARY 2016 - OPEN FROM 9PM
WWW.HEAVENAWAITS.CO.UK
01638 667425 | INFO@HEAVENAWAITS.CO.UK
COMPLIMENTARY ENTRY
WITH THIS VOUCHER
Heaven
HEAVENNEWMARKET 169 HIGH STREET | NEWMARKET CB8 8JH

THE REEDS BIG WINTER SALE

WE WON'T BE BEATEN ON PRICE* GUARANTEE Reeds

HUGE DISCOUNTS AND OUR BEST PRICES ON THE BIGGEST CHOICE OF TOP NAME BRANDS IN THE AREA

STARTS BOXING DAY ELY

GREAT SAVINGS IN WITCHFORD, ELY ON:

Sofas, Chairs, Recliners, Beds, Mattresses, Bedroom Furniture, Office & Occasional Furniture, Dining & Kitchen Furniture and much, much more...

FURNITURE & BED CENTRE

Lancaster Way Business Park
Ely CB6 3NX
T: 01353 669754

December opening hours

Boxing Day	**10.00 - 4.00**
Sun 27	**10.00 - 4.00**
Mon 28	**9.00 - 5.30**

Reeds
All your home needs

GREAT SAVINGS IN OUR TOY STORE TOO!

Wales Court, Downham Market
PE38 9JZ
T: 01366 383429

December opening hours

Boxing Day	**Closed**
Sun 27	**10.00 - 4.00**
Mon 28	**9.00 - 5.30**

STARTS SUN 27 DEC DOWNHAM STORES

GREAT SAVINGS IN DOWNHAM MARKET ON:

Sofas, Chairs, Beds, Mattresses, Bedroom & Dining Furniture, Flooring & Rugs, Curtains & Blinds, Lighting, Linens, Cookshop, Homewares, Toys and much, much more...

HOMESTORE

Bridge Street, Downham Market
PE38 9DS
T: 01366 382213

December opening hours

Boxing Day	**Closed**
Sun 27	**10.00 - 4.00**
Mon 28	**9.00 - 5.30**

All our stores will be closed on New Year's Day

* Reeds will beat any competitor's price within a 50 mile radius. Internet sales excluded.

www.reedshomestore.co.uk or find us on Facebook

Page Fine Jewellery

Advertising Feature

Quality at Page Fine Jewellery

PAGE FINE JEWELLERY: Independent boutiques in Ely and Newmarket

QUALITY: High Street store is well worth a visit

IN business for 35 years, Page Fine Jewellery is a family run independent jeweller in Newmarket and Ely, and have just launched a new boutique in addition to their two existing branches, at 61a High Street, Newmarket. With three generations of goldsmiths, the business dates back to 1925 and Page is still going strong, thanks to loyal customers who have chosen the firm to help, and even create, some of their most special pieces of jewellery.

The shop specialises in fine jewellery and watches. Page Fine Jewellery's new boutique now stocks popular jewellery brands such as Thomas Sabo, Jersey Pearl (affordable fresh water pearls), Bering, Kit Heath, Daniel Wellington and Citizen Watches as well as being main stockists for Troll Beads and Links of London, together with offering classic gold and silver jewellery. Wedding and engagement rings are available from the leading brands such as Brown and Newirth, or the in-house design team can help you create the perfect bespoke ring.

If you are considering popping the big question this Christmas, you're looking for the perfect gift for a special someone, or perhaps your favourite watch needs a little TLC then make sure you visit one of Page Fine Jewellery's outlets.

Page Fine Jewellery are proud to be a member of both The Company of Master Jewellers and The National Association of Goldsmiths and with the excellent customer service expected of a family-run business, combined with modern techniques and expertise, it's the perfect place to head this Christmas.

Call in to Page Fine Jewellery, 61A High Street, Newmarket, Tel: (01638) 667513 or visit *page-fine-jewellery.co.uk*.

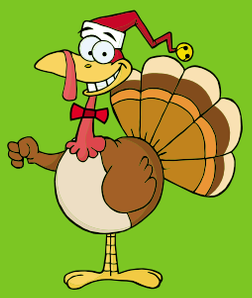

East Cambridgeshire District Council

Christmas and New Year Waste and Recycling Collections 2015/16

Normal Collection Day	Amended Collection Day
Monday 21 - Thursday 24 December	No change
Friday 25 December	Monday 28 December
Monday 28 December	Tuesday 29 December
Tuesday 29 December	Wednesday 30 December
Wednesday 30 December	Thursday 31 December
Thursday 31 December	Saturday 2 January
Friday 1 January	Monday 4 January
Monday 4 January	Tuesday 5 January
Tuesday 5 January	Wednesday 6 January
Wednesday 6 January	Thursday 7 January
Thursday 7 January	Friday 8 January
Friday 8 January	Saturday 9 January
Monday 11 January	Normal collection days resume

Waste and recycling should be ready for collection by 7am on your collection day.

Christmas card recycling and food collection in aid of Ely Food Bank

From Monday 21 December to Friday 15 January cards and envelopes will be collected for recycling and food donations accepted at the following locations:

Ely - Council Offices, Nutholt Lane - Oliver Cromwell House, St Marys Street - E-Space South, St Thomas Place; **Littleport** - E-Space North, Wisbech Road; **Witchford** - Central Hub - Unit 78 Lancaster Way Business Park, Witchford (no food collection).

*Please ensure that food items are at least 3 months from their expiry date.

This initiative is being supported by Ellgia Recycling and Grovemere Property Ltd

Christmas cards, envelopes and non-foil wrapping paper can also be recycled in your blue recycling bin.

Recycling Centres

Witchford & Milton Recycling Centres will close at 1pm on Christmas Eve & will be closed on Christmas Day, Boxing Day & New Years Day. Further information can be obtained by telephoning 0345 045 5207 or at **www.cambridgeshire.gov.uk**.

Real Christmas Trees

These will be collected until **Friday 29 January** if left out on your collection day next to the green bin.
Please cut into lengths no longer than the height of the bin.

Questions or problems?
Customer Helpline: 01353 665555
E-mail: customerservices@eastcambs.gov.uk
Website: www.eastcambs.gov.uk

recycle for East Cambridgeshire

VEOLIA

It pays to recycle in East Cambridgeshire

You could win £250 in our monthly prize draw!

How to enter

- Put your blue recycling bin out for emptying on your usual collection day.
- Each day we will follow a collection crew, noting addresses where blue bins are out for emptying.
- Hanging labels will be attached to bins where the address has been included in that months prize draw.
- At the end of each month, random addresses will be drawn from all participating addresses recorded during that month.

NOVEMBER WINNERS
1st prize (£250) Millfield Place, Wilburton
2nd prize (£100) Annesdale, Ely - Christopher Tye Close, Ely - Swaffham Road, Burwell
3rd prize (£10) Burwell - 3, Cheveley - 2, Ely – 17, Little Ouse – 1, Littleport – 8, Prickwillow - 1, Reach – 1, Soham – 6, Stretham – 1, Sutton – 5, Wilburton – 2, Witchford – 3

All prizes are in High Street Shopping Vouchers that are accepted at over 20,000 UK stores. 3rd prizes will be posted, 1st & 2nd prizes will be hand delivered.

School art competition

The following are winning entries currently displayed on recycling collection vehicles.
Other winning pictures will be included in future advertisements.

Picture by Maddie Guy-Pinkney aged 9 - Fordham C of E Primary School

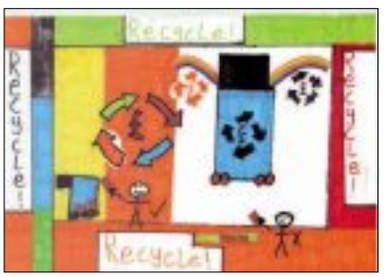

Picture by Jacob Pettitt aged 9 - Mepal & Witcham C of E Primary School

Picture by Henry Almeida aged 11 - St Andrew's C of E Primary School Soham

Picture by Kornelia Wesolowska aged 7 - Spring Meadow Infant and Nursery School, Ely

Picture by Anna Munday aged 6 - Little Thetford C of E Primary School

East Cambridgeshire District Council

VEOLIA

Zigi's
Fireplaces & Woodburners

www.zigis.co.uk

Zigis have six large showrooms in East Anglia showing an exclusive range of fireplaces and woodburners. We also offer a full fitting service.

Family Business Established 35 Years

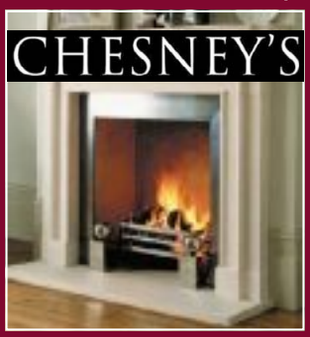

- Gas Fires
- Fireplaces
- Firebaskets
- Electric Fires
- Woodburners

- Gas Service
- Chimneysweep
- Logs & Kindling
- Companion Sets
- Full Installation Service
- Gas Safe & HETAS Registered

8000 Sq Ft SHOWROOM!

Halstead
01787 479944
halstead@zigis.co.uk
Chelmsford
01245 360772
chelmsford@zigis.co.uk
Ipswich
01473 312008
ipswich@zigis.co.uk

Cambridge
16 Sawston Trade Park,
London Road, Pampisford, Cambridge, CB22 3EE
01223833523
www.zigis.co.uk

Colchester
01206 546111
colchester@zigs.co.uk
Norwich
01603 436944
norwich@zigis.co.uk

HETAS

* terms and conditions apply

cambridge-news.co.uk/newmarket

16:12:15

the guide

Sounds like Christmas

THERE'S just something so festive and evocative about the sound of brass instruments, isn't there?

Especially at this time of year and especially when they're playing a selection of seasonal music.

If you agree (and, frankly, who wouldn't?) then you should make sure you get yourself a ticket for the Prime Brass family concerts on Sunday.

With shows at a family-friendly 4pm and 6pm, the irrepressible Cambridge ensemble, Prime Brass, will be joined by King's Junior Voices and their own Junior Prime Brass players to bring you a fun-filled hour of gorgeously Christmassy music.

Now that sounds just perfect.

Prime Brass Family Christmas Concert, West Road Concert Hall, Sunday, December 20, 4pm and 6pm. Tickets £7.50 from adcticketing.com / (01223) 300085.

the guide

Leisure or events news? Email natalie.robinson@cambridge-news.co.uk phone (01223) 434292

ROUND UP

● GET ready for Newmarket's Winter Wonderland, which will start on Saturday, December 19.
Camels, one of which will be ridden by town mayor John Berry, an illuminated band, ice sculptures and light up lanterns will all take to the High Street to officially open the five day event at 4.30pm on Saturday.
The fun begins at 11am on Saturday and runs until 8pm, with the same hours on Sunday. An ice rink will also take over the Memorial Gardens, costing £2.50 a go.
Father Christmas will be waiting to see children in his magical grotto in the Memorial Hall, which is bigger and better than ever before.
Festivities continue into the week where there will also be a Christmas market and a children's cinema.

● A CHRISTMAS celebration concert in Fordham this year has now completely sold out. No tickets will be available on the door for the Fordham Charity Group's 23rd Christmas Concert, held on Saturday, December 19.

● SLEEPING Beauty will be brought to Newmarket by the Nomads in January.
This year's panto tells the story of King Cactus and Queen Marigold, who are blessed with Princess Rose. But when she isn't invited to the christening, Bad Witch Hazel curses the princess and it falls to Prince Alexis to try and save her.
Sleeping Beauty, written by Alan Frayne, will be performed in the Kings Theatre in Newmarket.
The pantomime will be held between Saturday, January 9 to Saturday, January 16.
Evening performances start at 7.30pm and matinees are available on January 9, 10, and 16th.
Tickets cost £12 for adults and £10 for concessions.
For tickets, call the box office on 01638 663337 or go to *ticketsource.co.uk/event/108773*.

MUSIC

Ellie Jamison in Cambridge

WRITING and performing since the age of 9, Ellie Jamison is one talented lady. With a glorious vocal tone and self-composed lyrics of the heartfelt and moving kind, her album – This Time Around – (produced by Ed Sheeran collaborator Amy Wadge, no less) is available now to preorder, and being trailered by her new single *Effortless*.

And if you fancy catching Ellie's dulcet tones in real life, you're in luck. Her tour is taking her to The Alma in Cambridge tomorrow evening. If you pop down, we're pretty sure that she'll convert you. Effortlessly.

Ellie Jamison, The Alma, Friday, December 18, 7.30pm. Free.

www.mobilitysolutionssuffolk.co.uk
MOBILITY Solutions
tel. 01638 717798
29 James Carter Road, Mildenhall, Suffolk IP28 7DE
Autumn Clearance Sale!
SCOOTERS BOUGHT & SOLD NEW & USED

BEST PRICES AVAILABLE
"First we listen...then we help"
©LW

BURWELL EX-SERVICE & SOCIAL CLUB
Saturday 19th December
Members Party Night with live music from The Spree
Sunday 20th December
Club's Children's Disco 3pm-6pm
Saturday 26th December
Karaoke with Clive
Friday 1st January 2016
Karaoke with Clive
21 The Causeway, Burwell, CB25 0DU
01638 742215
©LW

MANOR PARK HOLIDAY VILLAGE
11 MONTH OWNER SEASON
Hunstanton, Norfolk, PE36 5AZ
95% PRIVATELY OWNED
2 Bedrooms, IncredibleValue,
Dog friendly beaches 5 Minutes walk
NO SITE FEES UNTILL 2017
ONLY £12,995
IMMACULATE CONDITION
Call Mikey
07584572262
To arrange a viewing
©LW

UNIVERSITY OF CAMBRIDGE
Institute of Continuing Education at Madingley Hall
Study part-time at Cambridge

Are you considering studying part-time or enrolling on a short course in 2015? Would you like to achieve a qualification, progress in your career, or pursue an academic passion?
The Institute of Continuing Education (ICE) offers hundreds of courses throughout the year for adults of all ages.
• Enrol part-time and combine study with other commitments
• Many courses open to all, with no special entry requirements
• Wide choice of subjects, from ancient history to astronomy
• Learn from leading Cambridge lecturers and researchers
• Study at historic Madingley Hall, near Cambridge
Visit www.ice.cam.ac.uk/cambridge to find out more
Email: enquiries@ice.cam.ac.uk Tel: 01223 746262

DATE LOCALLY
Life is Local

Try it.. You'll love it!

YOUR regional dating service, run by the dating experts who have been established since 1990. ***REAL people in YOUR region***

Here's how to use your *Date Locally* dating service ...

Place a FREE advert:
0844 693 6586
and follow the simple instructions

To ***Place*** your ad by text
Simply text **REG** followed by your first name, date of birth, area and your advert (max 155 characters) and send to **80098**
Standard Network rates apply.

To ***Reply*** to members from your landline call:
0906 515 4438
calls cost £1.55 per min plus your phone company's access charge.

Have the adverts 6-digit box no written down and do ***key-it-in promptly*** when asked. Don't forget to leave contact details for replies.

Or ***Text...*** **REPLY** (leave space) box number (leave space) and then enter your message & send to **80098** eg: **REPLY** 123456 **hi get in touch...** then send to **80098** Successfully received messages cost £1.50 per message (Max 160 characters). You must exchange 7 messages each before you can swap contact details. Messages may be moderated for your safety and security.

Date ***ONLINE***
YOU can now date online or via your **mobile**
Simply ***VISIT*** us at:
http://datelocally.cambridge-news.co.uk

Been left a message?
Pickup your replies on:
0906 515 4439
calls cost £1.55 per min plus your phone company's access charge.

THE biggest UK on-line database of 17 million UK REAL users waiting to meet ***you..visit..*** http://datelocally.cambridge-news.co.uk

female seeking

REMEMBER: Calls cost £1.55 per minute plus your phone company's access charge. Texts cost £1.50 per message received.

SALLY, 39yrs seeks doesn't want to be lonely this xmas. Seeks gent any age/looks unimportant must have GSOH. **Box: 4186657. Text only.**

LUCY, 32, blonde, tall and slim, looking for a casual fling, nothing serious. Discretion needed and assured. **Tel No: 0906 515 4438 Box No: 420237**

KATIE 35yrs, slender well educated brunette seeks no strings mutual pleasure with gent 40+ Must be discreet, married or single. ACA. **Tel: 0906 515 3000 Box 419673**

LINDA attractive fun loving pretty 43yr old, confident but not pushy, looking to enjoy good times with male 40plus. **Tel No: 0906 515 4438 Box No: 420191**

JANE, young 41, very broadminded seeks chap any age for discreet no strings fun, any age, no time wasters ACA. **Tel: No: 0906 515 3008 Box: 409715**

LOUISE 23, slim build, big blue eyes, brown hair, loves nights out, looking for nice guy to take me out and show me a good time. **Tel No: 0906 515 4438 Box No: 419999**

MAUREEN, discreet sensual lady, 42yrs seeks daytime fun at her home. ACA. **Tel: 0906 515 3012 Box: 405297**

BEV, 41, very attractive sensual warm-hearted, looking for good times with confident loving male. Call to me find out more. **Tel No: 0906 515 4438 Box No: 420069**

ABI 40yr old very happily divorced female looking for similar male 35-50yrs to enjoy nights in romancing, chatting and making each other smile again. **Tel No: 0906 515 4438 Box No: 419847**

SUE, 48, fair haired petite caring nurse likes nice holidays, romantic nights in/out, WLTM appreciative male to love and care for. **Tel No: 0906 515 4438 Box No: 420203**

DISCREET man wanted by married lady for no strings fun. I'm called Sarah and am 37yrs. Pls call, ACA. **Tel No: 0906 515 3004 Box 418167**

KATHY, 45, curvy blonde seeking reliable honest man who can get me out of this rut I am stuck in, open to new ideas and looking for someone special? Give me a try. **Tel No: 0906 515 4438 Box No: 419019**

SOPHIA young 40yrs, married but bored, seeks discreet adult fun, any area, all calls answered. **Tel: 0906 515 3016 Box: 413399**

CLARE bubbly blonde 33, N/S, loves nights in/out seeking genuine interesting man for possible relationship, dads welcome. looks unimportant. **Tel No: 0906 515 4438 Box No: 420039**

FELICITY, 38yrs, attractive, petite but shapely lady seeks gent for indoor activities! Age/looks/marital status unimportant but must be discreet and non demanding. **Tel: 0906 515 3020 Box 420235**

CUSTOMER SUPPORT
Call 0207 720 7130 Monday - Friday 10am - 4pm or email us at support@jmediauk.co.uk

WHY do I feel like the only singleton? Emma 37, attractive, witty, sociable and single! Call me to find out more. **Tel No: 0906 515 4438 Box No: 419999**

CHLOE, pretty brunette, 30yrs good job but lacking male with a naughty side, is that you, age unimportant. **Text only to Mailbox No: 4057558**

MELANIE, tanned, tonned, young 41yrs divorcee with own flat, working, solvent, just missing a chap. **Text only to Mailbox No: 4112160**

AMY single mum of one, 19yrs, attractive, slim and tall, seeks nice guy for cosy nights in together. **Tel No: 0906 515 4438 Box No: 419835**

LIZ, very attractive brunette 37, with lovely smile and GSOH, so why am I single? WLTM fun loving male for good times in or out. **Tel No: 0906 515 4438 Box No: 419817**

NICOLA, 30yr old petite blonde, blue eyes, attractive, bubbly, OHAC, looking for nice guy for fun times and more. Can accommodate. **Tel No: 0906 515 4438 Box No: 419617**

JEAN blue eyed slim blonde, certainly not looking for time wasters, WLTM likeminded male to enjoy cuddles and all the simple things life has to offer. **Tel No: 0906 515 4438 Box No: 420171**

JULIE attractive 35yr old female with a great body, looking for no strings attached evening meets. **Tel No: 0906 515 4438 Box No: 411779**

EMMA, 31yr old young looking petite Princess looking for her Prince Charming. Pretty, loving and affectionate, seeking similar. **Tel No: 0906 515 4438 Box No: 419615**

RACHAEL 20s female seeking older gent to enjoy adult 1-2-1, leave me a message, you have everything to gain, lets have some fun! Boring need not apply! **Tel No: 0906 515 4438 Box No: 419575**

CARING, loving, good to be with female, enjoys swimming, walking my dog, having fun, good sense of humour seeks similar male. **Text only to Mailbox no: 5063098**

SHELLEY, slim N/S 40s female who likes the simple things in life so no big gestures required, seeking loyal loving male for hopeful LTR. **Tel No: 0906 515 4438 Box No: 419413**

REMEMBER: Calls cost £1.55 per minute plus your phone company's access charge. Texts cost £1.50 per message received.

VIKKI 32yr old active female, confident, fit, loves nights out, looking for similar male for friendship/relationship. **Tel No: 0906 515 4438 Box No: 419411**

TASHA 35yr attractive slim but curvy in the right areas black female, seeking white male for fun times in or out, 35-60yrs. No time wasters pls. **Tel No: 0906 515 4438 Box No: 419349**

LUCY 37yrs 5ft 11ins brunette loves nightlife, socialising, having fun, looking for fun guy who can make me laugh and promises a good time. **Tel No: 0906 515 4438 Box No: 419213**

LINDA, 48, attractive, warm hearted, honest, caring, easygoing female looking for male 35-55 for friendship and hopefully a lot more. **Tel No: 0906 515 4438 Box No: 419137**

BARBARA 36 slim blonde likes music, sport, the outdoors, quiet nights in etc, WLTM kind honest gent willing to expand and share interests and get to know me. **Tel No: 0906 515 4438 Box No: 419069**

SHELLY, 23, honest genuine single mum WLTM similar genuine male/single dad for fun, friendship, dates and text chat. **Tel No: 0906 515 4438 Box No: 419021**

TERRI attractive young looking 29yrs, long legged, sporty, seeking nice man to fall in love with, up to 45yrs. **Tel No: 0906 515 4438 Box No: 418911**

MEGAN, 37, new to the area seeks fun companion to show me around, take me out, enjoy good times, love and most importantly laughter, call me. Any age. **Tel No: 0906 515 4438 Box No: 418837**

LUCY, just looking to enjoy life, can you help? seeks fun and good times in or out, nothing heavy just no strings meets. **Tel No: 0906 515 4438 Box No: 418835**

DONNA, 25, extremely sporty female looking for male, any age/status, who can keep me nice and active. If that is you give me a call. **Tel No: 0906 515 4438 Box No: 418789**

LORRAINE bored 36yr old looking for discreet no strings fun with likeminded uncomplicated male, any age/looks/status. Call me. **Tel No: 0906 515 4438 Box No: 418583**

ATTRACTIVE 37yr old African lady, curvy 5ft 5ins, enjoys varied interests, travelling, dancing, music, cooking, WLTM loving guy to enjoy togetherness. **Tel No: 0906 515 4438 Box No: 418605**

KATHY easy going curvy tanned nurse looking for relaxation and fun times with appreciative uncomplicated male, any age/looks unimportant. **Tel No: 0906 515 4438 Box No: 411893**

BARBARA, single mum looking for adult companionship, any age/looks or status. Interested? Come on over to my place. **Tel No: 0906 515 4438 Box No: 418573**

male seeking

REMEMBER: Calls cost £1.55 per minute plus your phone company's access charge. Texts cost £1.50 per message received.

52YRS old guy genuine down to earth looking for Mrs right for nights in and out, walking, cooking, lives life to the full. **Text only to Mailbox no: 5331215**

DAVID, 39yrs, divorced with no ties, lovely flat in spain, seeks travel companion, single mums welcome. **Text only to Mailbox No: 4112425**

PHILLIP, 29 years old, 5ft 11ins, stocky build, green eyes, friendly, GSOH, seeks genuine friendly n/s female for friendship, possible relationship. **Text only to Mailbox no: 5335424**

VERY kind male, 50, n/s, enjoys cinema, eating out, walking, travelling, live concerts, looking to meet loving lady with similar interests, 35-53, for LTR. **Tel No: 0906 515 4438 Box No: 420117**

ATTRACTIVE, fit, sporty, tactile, youthful black male seek relationship with lady. N/S. **Text only to Mailbox no: 4851641**

WIDOWER, quiet, easygoing, slim, 5ft 7 tall, smart, varied interests, seeks slimish lady, 50 to 65 yrs for caring relationship. **Text only to Mailbox no: 4906469**

MALE 60s WLTM genuine fun lady, 50/60s nights in or out, likes swimming, walks, music, good food etc for friendship or more. **Text only to Mailbox no: 4852727**

HENRY, 53, likes good conversation, walking, cinema, holidays, animals, looking for a relationship with a Cambridgeshire or West Suffolk lady who has a sense of adventure. **Tel No: 0906 515 4438 Box No: 419377**

PROFESSIONAL male, N/S, own home/business, solvent, smart, attractive, romantic, loving personality, GSOH, seeking LTR with genuine female. **Tel No: 0906 515 4438 Box No: 415353**

LONELY widower, 72, seeks lady 40-60 for companionship, days out, theatre and nights in. **Tel No: 0906 515 4438 Box No: 419281**

ANDREW 53, widower, honest, genuine, caring, tactile, GSOH. Kidderminster based, hoping to love again with a decent loving lady. **Text only to Mailbox no: 4911450**

TALL, white male, 48, kind, caring, considerate, GSOH, likes eating out and the cinema/theatre, swimming, cycling, seeks black female 30-45 for LTR. **Tel No: 0906 515 4438 Box No: 419249**

40+, 6'1 tall, black man, has a job, rents a nice house, looking for a decent curvy woman aged between 30 and 40. **Text only to Mailbox no: 4919402**

LONELY widower, 72, seeks lady 40-70 for companionship, days out, theatre and nights in. **Tel No: 0906 515 4438 Box No: 419281**

GENUINE caring male, seeks similar female for friendship or possibly more. Aged between 25-39. **Text only to Mailbox no: 4916049**

ANDY 53, widower, honest, genuine, caring, happy tactile, hoping to find love again with a decent loving lady. Kidderminster. **Text only to Mailbox no: 4911450**

HI my name is Ian, 64, semi-retired, separated with grown up children, I like football, going for walks, music and enjoy a glass of red wine at home, looking for a lady for company maybe more. If you would like to contact me that would be great! **Tel No: 0906 515 4438 Box No: 419051**

MALE 70 smart, fit, seeks female, 60-70 for days out, country, coast, nights in/out, fun, friendship and maybe more. **Tel No: 0906 515 4438 Box No: 416273**

RICHARD looking for a lady for daytime fun. **Tel No: 0906 515 4438 Box No: 420027**

REMEMBER: Calls cost £1.55 per minute plus your phone company's access charge. Texts cost £1.50 per message received.

MID 50's male, seeks attractive, black female, any age for relationship. **Tel No: 0906 515 4438 Box No: 384483**

SMART nice looking, professional male, OHAC/business, N/S, seeks female, 40-55 for love, romance and LTR. **Tel No: 0906 515 4438 Box No: 392827**

ATTRACTIVE male, own home/business, seeking LTR with lady wanting to be loved in a away she deserves. **Tel No: 0906 515 4438 Box No: 396257**

ROMANTIC fashionable, professional, attractive, solvent male, own business, reliable, tactile, loving, GSOH, lovely personality, seeks LTR with genuine female. **Tel No: 0906 515 4438 Box No: 408427**

NICE looking solvent male, OHAC/business, lovely personality, very honest, loving, tactile, seeks LTR with attractive female. **Tel No: 0906 515 4438 Box No: 404393**

MALE, 71 years old, Cambridge, West Suffolk area seeks similar female for days in and out, fun times, friendship and maybe more. **Tel No: 0906 515 4438 Box No: 418769**

PROFESSIONAL romantic, attractive male, fashionable, honest, loving, tactile, GSOH, seeking long term with genuine female. **Tel No: 0906 515 4438 Box No: 410239**

gay seeking

REMEMBER: Calls cost £1.55 per minute plus your phone company's access charge. Texts cost £1.50 per message received.

BI male, single widower, 58, seeks gay male friends near Tamworth. **Text only to Mailbox no: 4355756**

BI male WLTM same for weekend fun, 60 to 70 years old. Must be able to accommodate. **Text only to Mailbox no: 4931168**

BI curious guy 36, looking for gay or bi male age 58 - 80 for adult fun. **Text only to Mailbox no: 4930039**

BI Male 30 slim seeks gay/bi male 40-75 for fun & friendship Leics, Coventry, Notts, Warks area. **Text only to Mailbox No: 4883341**

BI male looking for bi or gay for fun and more Coventry area. **Text only to Mailbox No: 4172160**

69YR old male C/D, very genuine, affectionate, and discreet, seeks mature male for meetings, B'ham, Coventry, Warks. **Text only to Mailbox No: 4747481**

ADULTS ONLY
Try saucy contacts, its FREE to view visit : www.saucycontacts.co.uk

CALL CHARGES*: DATING 18+ and have the bill payer's permission. 0844 calls cost 7 pence per min, 090 calls cost £1.55 per min, plus your phone company's access charge. Calls are recorded and may appear on your bill. TEXT*: Text alerts are charged at £1.50 per week. To unsubscribe to text alerts, text DATING STOP to 63333. To cancel free match alerts, text STOP to 07781474042. For full T&Cs go to www.localdates-terms.co.uk/. REPLY BY TEXT*: 80098/89990 costs £1.50 per SMS received (max 150 characters). Guaranteed up to 4 messages for each message you send, Service only available where phone icon shown. Messages are moderated. Minimum 7 messages must be sent before contact details can be exchanged. This service is not computer generated. All messages are responded to by real service users. No meetings can be guaranteed. If arranging a meeting be sure to choose a public space and do not give personal details to people you have not met. To STOP text stop to 80098/89990. Service provided by No Goats Ltd. Help: 0207 720 7130. ALL SERVICES*: By texting any shortcode you consent to the owner of that shortcode sending you the occasional marketing message. To opt out of receiving these send NO INFO to 80098. DATA PROTECTION: Service provided by JMedia UK Ltd, SW4 7BX, 0207 720 7130. We will collect the details you provide and may send you details of other services and events operated by us. We may pass your details onto this newspaper for marketing or PhonePayPlus for regulatory purposes. Advertisers may come from our national database and from our pdc app. w/c 14/12/15

Property news

16:12:15

cambridge-news.co.uk/newmarket
jude.clarke@cambridge-news.co.uk
facebook.com/newmarketnews
@property_cn
01223 434210 News
01223 434231 Advertising

NEWMARKET news

Individual 1930s house

Feature homes

Cover property – Green Road: £345,000

THIS individual 1930s three bedroom house with extensive and flexible accommodation in Green Road is on the market with a guide price of £345,000.
It has an entrance hall, a sitting room with box bay window and fireplace, a dining room with exposed wooden floorboards, a kitchen, a sun room/conservatory, a shower room and a side passage with outside access, part-glazed door to the garden and door to the garage.
On the first floor there is a bedroom with en suite shower room, two more bedrooms and a family bathroom.
There is a rear garden with lawn, patio, brick store, borders and ornamental trees, and a garage.
Viewing is by prior arrangement with Pocock & Shaw on (01638) 668284.

West Wratting: £330,000

THIS detached Grade II listed two bedroom period cottage in West Wratting is on the market for £330,000.
It has beautifully-presented accommodation including a sitting/dining room with brick-built fireplace and log burning stove, exposed beams and French doors to the garden, a modern kitchen and a utility room, and a downstairs bedroom and bathroom.
On the first floor is the master bedroom with exposed beams.Outside there is an extensive gravel driveway and parking area and an enclosed cottage-style rear garden with patio, lawn, flowers and shrubs.
Contact Cheffins on (01638) 663228.

Cheffins

FORDHAM
Cambridgeshire
RESIDENTIAL DEVELOPMENT SITE FOR UP TO 10 UNITS (0.78 Acres)
Guide Price £650,000.
Subject to the grant of a planning permission

ISLEHAM
Cambridgeshire
RESIDENTIAL DEVELOPMENT SITE FOR UP TO 15 UNITS (1.38 Acres)
Guide Price £600,000.
Subject to the grant of a planning permission

Contact Edwin Lee or
Jennifer Millard (01353) 654900
edwin.lee@cheffins.co.uk or
jennifer.millard@cheffins.co.uk
25 Market Place, Ely, Cambs, CB7 4NP.

www.cheffins.co.uk

jackson-stops.co.uk

Jackson-Stops & Staff

OUSDEN

A substantial and well presented barn conversion situated within an idyllic, private setting amidst undulating countryside with delightful established gardens extending to 1.15 acres (sts).
Reception Hall • Sitting Room • Dining Room • Study/Bedroom 6 • Playroom/Gym • Kitchen/Family Room • Utility Room • Pantry • Shower/Cloakroom • Store Room • Galleried Landing • Master Bedroom with En-Suite Bathroom • Guest Bedroom with En-Suite Shower Room • 3 Further Double Bedrooms • Family Bathroom • 2 Store Rooms • Driveway and Parking • Two Double Garages • Workshop • Large Mature Garden.

Guide Price £850,000 FF58018

OUSDEN

A deceptively spacious family house offering flexible accommodation in a sought after village location with grounds extending to approximately 0.87 acres (sts).
• Entrance Hall • Reception Hall • Sitting Room • Family Room • Study • Kitchen/Dining Room • Utility Room. Two Ground Floor Bedrooms and Bathroom. Landing • Two First Floor Bedrooms and Bathroom. Driveway and Parking • Detached Single Garage and Large Garden.

Guide Price £595,000

NEWMARKET

A beautifully presented second floor apartment situated in this highly regarded development backing onto Warren Hill Training Grounds with a balcony enjoying views over the communal gardens.
Communal Entrance Hall • Entrance Hall • Sitting/Dining Room • Kitchen • Master Bedroom with En-Suite Shower Room • Bedroom 2 • Bathroom/Cloakroom • Allocated and Visitors Parking • Communal Gardens and Private Balcony. EPC Rating 'B'.

Guide Price £399,000 FF63800

KIRTLING

A stunning Grade II Listed property in a much favoured edge of village setting with an annexe, outdoor heated swimming pool and established grounds extending to 3.32 acres in all (sts).
• Entrance Hall • Sitting Room • Family/Dining Room • Study • Kitchen • Cloakroom • Master Bedroom with En-Suite Bathroom • Landing • Two First Floor Bedrooms • Family Bathroom • Annexe with Sitting Room/Bedroom 4 • Shower Room and Utility Room.

Guide Price £895,000 FF62674

Newmarket 01638 662231

newmarket@jackson-stops.co.uk

Local & National reach through a network of London & Regional offices

OnTheMarket.com

PROUD TO SUPPORT East Anglian Air Ambulance

People Property Places

Jackson-Stops & Staff

jackson-stops.co.uk

OUSDEN

An attractive Grade II Listed farmhouse in a sought after village enjoying attractive countryside views with established gardens and useful outbuildings.
• Reception Hall • Sitting Room • Dining Room • Garden Room • Kitchen/Breakfast Room • Utility Room • Cloakroom • Cellar. Landing • Five Bedrooms and Three Bathrooms. Driveway and Parking • Detached Double Garage • Barn/Summer House • Workshop • Former Cart Lodge and Large Garden.

Guide Price £850,000 FF61055

NEWMARKET

A well located and spacious Victorian townhouse within walking distance of the town centre.
Entrance Hall • Sitting Room • Dining Room • Kitchen/Breakfast Room • Utility Room • Pantry • Five Bedrooms • Two Bath/Shower Rooms • Driveway with Parking • Enclosed Garden. EPC Rating 'E'.

Guide Price £485,000 FF63502

NEWMARKET

A well presented ground floor apartment situated in this highly regarded development backing onto Warren Hill Training Grounds with a terrace enjoying views over the communal gardens.
Communal Entrance Hall • Entrance Hall • Sitting/Dining Room • Kitchen • Bedroom with En-Suite Bathroom • Separate Cloakroom • Allocated and Visitors Parking • Communal Gardens • Private Terrace. EPC Rating 'B'. INVESTMENT OPPORTUNITY.

Guide Price £315,000 FF63800

STETCHWORTH

A delightful and well presented detached period cottage in a tucked away location within this highly sought after village.
Sitting/Dining Room • Kitchen • Bedroom with Dressing Room • Bathroom • Front and Rear Garden • Utility Outbuilding. EPC Rating 'E'.

Guide Price £230,000 FF63797

Newmarket 01638 662231

newmarket@jackson-stops.co.uk

Local & National reach through a network of London & Regional offices

OnTheMarket.com

PROUD TO SUPPORT East Anglian Air Ambulance

People Property Places

01638 663228 **cheffins.co.uk**

Cheffins

NEW

West Wratting £330,000

A charming detached Grade II listed period cottage with an enclosed rear garden & extensive parking. The accommodation is beautifully presented & includes a wealth of exposed beams, a fireplace with log burning stove, spacious sitting/dining room, a modern kitchen with built in appliances & large master bedroom measuring 19'11" x 10'7" (6.08m x 3.24m). EARLY VIEWING RECOMMENDED.

WITH ANNEXE

Newmarket £495,000

A charming individual detached house standing in sought after Hamilton Road which is ideally situated for the High Street and Rowley Mile Racecourse. The property is well presented and extremely versatile with the advantage of 3 reception rooms, 3 double bedrooms and a 1 bedroom self-contained annexe. An excellent family home. EPC: C.

NEW

Burrough Green £225,000

A modern 3 bedroom end of terrace house standing in a superb position adjoining open fields. The accommodation is well presented and includes a kitchen/diner, ground floor cloakroom, sealed unit double glazing and oil-fired central heating. EPC: C.

PUBLIC NOTICE Newmarket

Cheffins are now in receipt of an offer for the sum of £232,000 for 26 All Saints Road, Newmarket Suffolk, CB8 8ET. Anyone wishing to place an offer on this property should contact Cheffins, 2 Black Bear Court, High Street, Newmarket, Suffolk, CB8 9AF on 01638 663228 before exchange of contracts.

CAMBRIDGE ELY HAVERHILL **NEWMARKET** SAFFRON WALDEN LONDON

RICS NAEA ARLA

JAGGARD BROTHERS
MOTOR VEHICLE ENGINEERS LTD

PROFESSIONAL, FRIENDLY SERVICE DELIVERED BY A CARING FAMILY BUSINESS

Christmas Colouring Competition

Use your skill and imagination to colour in the picture above, adding an additional Christmas design to the background if you wish. Further entry forms and templates can be collected from Jaggard Brothers in Carter Street, Fordham or Hammond Close, Newmarket. Or draw your own design (maximum size A4) to win fabulous prizes!

First prize £40 One4All voucher

Second prize £20 One4All voucher

Four prize categories

0-5 years / 6-11 years / 12-100 years / Christmas original art

Yes really! Absolutely everyone can enter with first & second prizes for each category

Plus

The first 250 entries taken to Jaggard Brothers reception in Fordham or Newmarket will claim an instant gift from beneath the Jaggard Brothers Christmas tree.

Closing date

4pm on Wednesday 23rd December

All entries will be judged by Reverend Mike Banyard

(The judges decision will be final)

Winners will be announced in the Newmarket News and notified individually, so, please make sure you include your name and telephone number with your entry.

2 HAMMOND CLOSE, NEWMARKET CB8 0AZ

31 CARTER STREET, FORDHAM, ELY CB7 5NG

01638 720650

www.jaggardbrothers.co.uk

©LW

Is Pathfinder a driverless goal that's attainable?

AN important trial of driverless vehicles has scooped the prestigious Automotive Award for Innovation from the Society of Motor Manufacturers and Traders. The trophy was in recognition of technology involved to bring three driverless pods to the streets of Milton Keynes.

Working in partnership with academics to develop the LUTZ Pathfinder (Low-carbon urban transport zone), the company behind the project is Transport Systems Catapult (TSC). It wants to show driverless pods can help drastically reduce road deaths and serious injuries by removing the human element from driving.

TSC's Steve Yianni said: "Ninety per cent of collisions on the UK's roads are due to human error in one way or another, so by allowing the vehicle to make decisions based on a broad array of information provided could help reduce this figure enormously."

THE LUTZ PATHFINDER: Not part of a shared communications network as yet

There is no dispute that most collisions are due to one or more driver making an error of judgement. Also, there are plenty of studies and statistics to prove that a driverless car future could make road deaths and serious injuries very rare and almost completely avoidable.

This is an admirable future to work towards. However, there are questions to be asked about the LUTZ Pathfinder project. For starters, the electrically powered pods will be driving in pedestrianised areas as well as on roads, yet they have a limited top speed of 15mph. This begs the question of how safe will they be mixing among other vehicles that may well be driving at considerably higher speeds?

To counter this to some extent, TSC says each of the three pods will be piloted by a trained driver to make sure there are no risks to passengers or pedestrians. This then raises another query about how useful is a driverless pod when it needs a driver present and can carry only a single passenger at a time, even if that passenger can be driven from door to door?

The plan is for the LUTZ Pathfinder pods to run until 2017, allowing plenty of time to collect and collate data from the trial. It's certainly a sound way to reduce urban pollution and perhaps encourage some drivers to leave their car at home or at an out of town car park.

A problem arises, though, because the pods use a 3D map of Milton Keynes coupled to on-board sensors to know where they are. While this means the pods are perfectly capable of conducting themselves safely, they will be in among other vehicles they cannot communicate with and that means they cannot predict or plan for their actions.

This is not a unique failing of the LUTZ Pathfinder, but a drawback of all driverless vehicles. Unless every vehicle on the road around them is using the same systems, there is a serious risk of one or more vehicles being unaware of the presence of other vehicles. The dangers here are obvious and just as potentially harmful as any vehicle driven by a human being.

The LUTX Pathfinder project should be applauded, but the reality of that future is a lot further away than the projects' operators might hope.

TAXI: Hyundai's new ix35 Fuel Cell

Hyundai delivers Fuel Cell ix35s for Paris

HYUNDAI has delivered five ix35 Fuel Cell vehicles to the Paris-based electric taxi start-up STEP (Société du Taxi Electrique Parisien). The handover coincides with the opening of the first hydrogen refuelling station in Paris, launched as the world focuses on COP21, the United Nations Climate Change Conference, held in the French capital.

The delivery of the five ix35 Fuel Cell makes the world's largest fuel cell taxi fleet, and is the first step in establishing a hydrogen-powered electric taxi fleet called "hype" (Hydrogen Powered Electric), serving the greater Paris area.The fleet is planned to increase up to several hundred vehicles within five years, with the refuelling infrastructure to be gradually installed in 2016.

NISSAN innovation that excites

NISSAN CARED4

AT Glyn Hopkin, YOU CAN TELL WHEN A USED CAR IS CARED4

With Nissan CARED4 you get:
1 Detailed checks for added peace of mind
2 Minimum 12 months' warranty manufacturer backed for security
3 Exchange promise 30 days or 1000 miles for added confidence
4 You + Nissan CARE The same package that comes with all our new cars

Glyn Hopkin EXCLUSIVE...

NEARLY NEW NISSAN PULSAR 1.5 DCI ACENTA

• CHOICE OF COLOURS • UP TO 78.5MPG
• SUPERB SPECIFICATION

FROM ONLY £12,995 OR ONLY £195 DEPOSIT & ONLY £195 PER MONTH

SAVE £6,250 AGAINST NEW LIST PRICE

CASH PRICE OF VEHICLE	48 MONTHLY PAYMENTS	CUSTOMER DEPOSIT	TOTAL AMOUNT OF CREDIT	INTEREST CHARGES
£12,995	£195.27	£195	£12,800	£2,836.96
DURATION OF AGREEMENT	OPTIONAL FINAL PAYMENT / GFV	TOTAL AMOUNT PAYABLE	RATE OF INTEREST P.A (FIXED)	7.43% APR REPRESENTATIVE
49 MONTHS	£6,264	£15,831.96	7.43%	

Agreed annual mileage of 5,000. Excess mileage charged at 0.08p per mile (plus VAT)

GlynHopkin.com OPEN SUNDAY 10am-5pm

CAMBRIDGE 699 Newmarket Road CB5 8SQ 01223 636179 | BISHOP'S STORTFORD Northgate End CM23 2ET 01279 905614

Branches also at: Chelmsford, Colchester, Ipswich, Romford, East London, St.Albans, Watford, Buckhurst Hill, Waltham Abbey, Milton Keynes & Bedford

One of the UK's largest volume Nissan dealer groups with 13 dealerships offering YOU MORE choice, MORE value & MORE savings!

UP TO 2500 USED CARS IN GROUP STOCK - ALL MAKES & MODELS!

OPEN 7 DAYS Monday - Friday 8.30am to 6.00pm. Saturday 8.30am to 6.00pm. Sunday 10.00am to 5.00pm.

Information correct at time of going to print. Guarantees and Indemnities may be required. Finance subject to status. Written details available on request. Model shots shown are for illustration purposes only. Models subject to availability. Calls may be monitored to ensure quality of service.

Glyn Hopkin FOR THE BEST DEAL ON A NEW OR USED FIAT!

Glyn Hopkin HAVE DONE IT AGAIN... EXCLUSIVE, GENUINE OFFER THIS IS NOT A MISPRINT!

OVER 30% SAVING!

Glyn Hopkin EXCLUSIVE...

NEARLY NEW FIAT PUNTO POP+ with delivery mileage only

SAVE OVER £3,500 AGAINST NEW LIST PRICE

CHOICE OF COLOURS • SUPERB SPEC

9.9% APR REPRESENTATIVE

LIMITED NUMBERS AVAILABLE! Strictly 1st come, 1st served basis. When they're gone, THEY'RE GONE!

FROM ONLY £7,495 OR ONLY £111 PER MONTH & GET £250 DEPOSIT CONTRIBUTION

FREE MOT FOR LIFE WITH ALL PURCHASES

CASH PRICE OF VEHICLE	47 MONTHLY PAYMENTS	CUSTOMER DEPOSIT	FIAT DEPOSIT CONTRIBUTION	AMOUNT TO FINANCE
£7,495	£111.35	£999	£250	£6,246
INTEREST CHARGES	DURATION OF AGREEMENT	OPTIONAL FINAL PAYMENT / GFV	TOTAL AMOUNT PAYABLE	9.9% APR REPRESENTATIVE
£1,724.45	48 MONTHS	£2,747	£9,229.45	

Agreed annual mileage of 5,000. Excess mileage charged at 0.06p per mile (plus VAT)

9 One of the UK's largest Fiat dealer groups with 9 sites offering YOU MORE choice, value & savings!

GlynHopkin.com OPEN SUNDAY 10am-5pm

CAMBRIDGE 699 Newmarket Road CB5 8SQ 01223 633739 | BISHOP'S STORTFORD Northgate End CM23 2ET 01279 905790

Branches also at: St. Albans, Buckhurst Hill, Romford, East London, Ipswich, Chelmsford & Milton Keynes

Search Glyn Hopkin Group

UP TO 2500 USED CARS IN GROUP STOCK - ALL MAKES & MODELS!

Motability

OPEN 7 DAYS Monday - Friday 8.30am to 6.00pm. Saturday 8.30am to 6.00pm. Sunday 10.00am to 5.00pm.

Information correct at time of going to print. Guarantees and Indemnities may be required. Finance subject to status. Written details available on request. *When you purchase a used Fiat from 6 months to 54 months old through FCA Financial Services PCP. Model shots shown are for illustration purposes only. Models subject to availability. Calls may be monitored to ensure quality of service.

Wheels

Audi · BMW · Ford · Peugeot · VW · Mercedes-Benz · Vauxhall

Established 27 Years

• Fixed Price Servicing • Manufacturers' Parts used
• Courtesy Cars Available
• Valeting Service Available
• Free Collection & Delivery Service
• Sport • MPV • Family
• Servicing & MOT Preparation • Tyres • Exhausts
• Batteries • Servicing

Warm, friendly, efficient service

SPA MOTOR CO.

1 Studlands Business Centre
Exning Road • Newmarket • CB8 7SS

Tel: 01638 660100

www.spamotorco.co.uk

©LW

Renault makes safety progress with new Mégane

WHEN it comes to safety, the new Mégane scores highly for both adult and child protection.

The latest Renault shares the benefits of the same Common Module Family (CMF) platform as the Kadjar crossover. Features of this new platform include the use of very high elastic limit steel for the spars, side rails and cross members (notably those situated between the engine compartment and the cabin). A square millimetre of this type of steel can withstand a load of 120kg.

The CMF platform also incorporates effective occupant restraint systems, including dual-generator front airbags, the deployment of which adapts as a function of the type of impact and position of the occupant.

Thanks to the CMF platform, the new Mégane also benefits from the many driver assistance systems already featured on Renault vehicles from the segment above, such as the Espace. These aids are designed to reassure or warn drivers, or for ease of driving, and include Adaptive Cruise Control, AEBS (Active Emergency Braking System), Lane Departure Warning system, Safe Distance Warning system, Overspeed Protection with Traffic Sign Recognitionand a Blind Spot Warning.

Driver aids also include Hands Free Parking (front, rear and lateral parking sensors) and a reversing camera, subject to spec.

The Renault Talisman was also given a five-star rating at the same time as new Mégane, taking the number of Renault models to achieve the five-star rating in 2015 to four. The Kadjar and Espace, also benefiting from the CMF platform, were also awarded the rating by Euro-NCAP earlier this year.

Call John Banks on (01223) 351616 for details.

FIVE-STAR RATING: The new Renault Mégane is packed with gadgetry

ALL VEHICLES WANTED

• BEST PRICES
• LOCAL FAMILY RUN BUSINESS. ESTABLISHED FOR OVER 25 YEARS

VEHICLE DISMANTLERS LTD

Bridge End Road, Red Lodge, Suffolk, IP28 8LQ
Based near Newmarket
01638 750413, 07748 745202 or 07917 406847
www.vehicledismantlersltd.co.uk

©LW

JAGGARD BROTHERS MOTOR VEHICLE ENGINEERS LTD

PROFESSIONAL, FRIENDLY SERVICE DELIVERED BY A CARING, FAMILY BUSINESS

Citroen DS3
£8,995

Hyundai i30
£8,695

Peugeot Bipper
£3,995 +VAT

Ford Transit Tipper
15950 +VAT

Quality Used Vehicles

2008 (58)	Audi A4 2.0 SE Diesel 4Dr Park Assist	£8,995
2006 (56)	Audi A3 2.0 T Fsi S Line Special Edition	£6,995
2010 (60)	BMW 116i Sport 5Dr	£8,750
2013 (13)	Citroen DS3 1.6 Diesel Airdream D Style 3Dr	£8,995
2012 (62)	Fiat 500 1.2 Lounge Glass Roof Ac Aw	£6,995
2011 (61)	Ford Fiesta 1.6 Diesel Zetec 5Dr	£7,450
2011 (61)	Ford Fiesta 1.25 Zetec 5Dr	£6,895
2014 (14)	Ford Fiesta 1.0 T 100ps Zetec 3Dr	£8,995
2011 (61)	Ford Focus 1.6 Zetec 5Dr	£7,995
2008 (58)	Ford Focus 1.6 Zetec 5Dr	£5,595
2008 (08)	Ford Fiesta 1.4 Diesel Zetec Aw Ac	£3,995
2007 (57)	Ford C-Max 1.6 Style	£3,450
2011 (61)	Ford Focus 1.6 Diesel Titanium X Estate Park Assist Part Lth	£10,995
2011 (61)	Ford C-Max 1.6 Diesel Zetec	£7,495
2009 (09)	Ford Fiesta 1.4 Zetec 5Dr Park assist Bluetooth	£5,795
2012 (12)	Ford Fusion 1.4 Zetec	£6,495
2012 (62)	Honda Jazz 1.4 i-Vetec ES 5Dr	£6,995
2012 (12)	Hyundai i30 1.6 Diesel blue drive Style 5Dr	£8,695
2012 (62)	Kia Picanto 1.0 2 5Dr	£6,450
2008 (08)	Mazda MX5 Convertible	£6,495
2007 (07)	Mazda Mx5 Convertible	£5,995
2011 (61)	Mini Cooper Pimlico Hi spec	£8,495
2012 (62)	Mini One High Spec Ac Aw	£7,995
2011 (11)	Nissan Qashqai 1.6 117ps Acenta	£9,695
2010 (10)	Nissan Qashqai 1.5 Diesel Acenta	£8,995
2012 (12)	Nissan Micra 1.2 Acenta 5Dr	£5,995
2013 (63)	Nissan Juke 1.6 Visia 5Dr	£8,695
2013 (13)	Nissan Juke 1.6 Acenta 5dr	£8,995
2012 (62)	Peugeot 107 Active 5Dr Ac Choice Of Cars	£4,995
2003 (53)	Renault Clio 1.4 Privilege Auto 5Dr	£2,495
2012 (62)	Renault Clio 1.5 Diesel Dynamique 5Dr	£5,995
2011 (11)	Seat Ibiza 1.4 Copa 5dr	£6,350
2010 (10)	Seat Ibiza 1.4 Sport Sc 3Dr Coupe	£5,995
2010 (10)	Seat Ibiza Cr Sport 1.6 Tdi Diesel 5Dr	£5,495
2013 (13)	Skoda Citigo 1.0 S 5Dr	£5,995
2012 (62)	Skoda Fabia 1.2 Diesel Greenline Est	£7,495
2011 (61)	Skoda Octavia 2.0 Diesel SE Estate	£9,950
2011 (11)	Skoda Octavia 2.0 Diesel Elegance 5Dr	£8,500
2007 (07)	Toyota Yaris 1.3 VVTi Spirit 5Dr	£4,995
2013 (13)	Toyota Yaris 1.3 VVTi TR 3Dr	£7,250
2012 (12)	Toyota Corsa 1.3 Yaris TR 5Dr	£6,995
2012 (61)	Vauxhall Zafria 1.6 Exclusive Sat Nav 7 Seat	£9,450
2011 (11)	Vauxhall Astra 1.6 Sri 5Dr	£7,995
2012 (12)	Vauxhall Insignia 2.0 Diesel Sri Estate	£8,995
2010 (10)	Vauxhall Corsa 1.3 Diesel S 5Dr	£4,650
2010 (60)	Vauxhall Meriva 1.3 Diesel Exclusive Ac	£5,995
2011 (11)	Vauxhall Corsa 1.4 Sxi 3Dr Ac Rear parking	£5,750
2011 (11)	Vauxhall Zafria 1.7 Diesel Exclusive 7 Seat	£7,695
2007 (07)	Vauxhall Corsa 1.7 Diesel Design 5Dr	£3,695
2009 (59)	Vauxhall Zafria 1.6 Exclusive 7 Seat	£5,295
2012 (62)	Vauxhall Meriva 1.4 Active	£6,995
2010 (10)	Vauxhall Zafria 1.6 Exclusive 7 Seat	£5,995
2010 (59)	Vauxhall Corsa 1.2 Energy 5Dr	£4,450
2010 (10)	Vauxhall Corsa 1.4 Se Auto 5Dr Low Miles	£5,995
2009 (59)	Vauxhall Corsa 1.3 Diesel Club 5Dr Ac	£4,450
2011 (11)	Volkswagen Golf 1.4 Tsi Match Hi Spec	£10,450
2008 (08)	Volkswagen Polo 1.2 Match 5Dr 5dr	£4,995
2004 (54)	Volkswagen Golf 2.0 Diesel Gt 5Dr	£4,995
2011 (60)	Volkswagen Golf 1.6 Diesel Match 5Dr	£9,450
2010 (60)	Volkswagen Golf 1.6 Diesel Se Auto Estate	£6,495

Commercial Vehicles

2011 (61)	Citroen Dispatch 1200 2.0 HDi 125 H1 Van Enterprise	£7,995+VAT
2012 (62)	Citroen Berlingo 1.6 HDi 625Kg X 90ps	£5,150+VAT
2004 (54)	Fiat Ducato 2.3 JTD Gran Volume Van	£2,995 No VAT
2010 (10)	Ford Fiesta Van 1.4 Tdci	£4,695+ VAT
2012 (61)	Ford Transit Connect 1.8 Tdci T200	£5,950 + VAT
2011 (62)	Ford Transit Connect 1.8 Tdci T230 LWB Park assist	£6,950+VAT
2011 (61)	Ford Transit 2.2 Tdci 260 SWB Park Assist	£8,495+VAT
2011 (11)	Ford Transit 2.2 Tdci 350 MWB Semi high Roof A/C	£10,495+VAT
2011 (11)	Ford Transit 2.4 Tdci 350 crewcab 1 Way Tipper	£12,950+VAT
2012 (12)	Ford Transit 2.2 Tdci 350 LWB Luton tail Lift	£14,500+VAT
2014 (14)	Ford Transit 2.2 Tdci 350 MWB 1 Way Tipper	£15,950+VAT
2008 (58)	Mercedes Vito LWB 109 CDI Van Lwb Panel Van	£5,995+VAT
2010 (60)	Mercedes Sprinter DSL 313 2.1 MWB High Roof 3.5t Van	£10,950+VAT
2012 (62)	Mitsubishi L200 Double Cab 2.5 DI-D Lwb Warrior 11 LTH 4WD	£12,950+VAT
2012 (62)	Nissan NV200 1.5 dCi 89 SE Van	£5,950+VAT
2012 (62)	Nissan Navara Double Cab Pick Up Tekna 2.5dCi 190 4WD	£11,950+VAT
2010 (10)	Peugeot Bipper 1.4 Hdi S 70Ps SE	£3,995+ VAT
2006 (06)	Vauxhall Combo 2000 1.3 CDTi 16V Van	£2,995 No VAT
2008 (08)	Vauxhall Corsa 1.3 Cdti 16V Van	£2,995+VAT
2007 (57)	Vauxhall Corsa 1.3 CDTi 16V Van	£3,495 + VAT
2009 (09)	Vauxhall Combo 2000 1.3CDTi 16V Van	£3,950+VAT
2011 (11)	Vauxhall Combo 1.3 1700 1.3CDTi 16V Van [75PS]	£4295+VAT
2012 (12)	Vauxhall Astra Van 1.7 Club 1.7 CDTi ecoFLEX	£4,950+VAT
2011 (61)	Vauxhall Vivaro 2.0 Cdti 115PS Van 2.7T SWB	£5,850 +VAT
2012 (62)	Vauxhall Vivaro 2.0 Cdti 90PS Van 2.7T SWB	£6,495+VAT
2011 (61)	Vauxhall Vivaro 115PS Van 2.7T	£7,295+VAT
2010 (10)	Volkswagen Caddy C20 2.0 Diesel Plus Choice of Vans	£5,995+VAT
2008 (58)	Volkswagen Transporter T26 84 TDi Euro 4	£6,495 + VAT

Jaggard Brothers Used Vehicle Policy

All vehicles all fully serviced prior to delivery, cambelts renewed if required. Full 12 month MOT. Any tyre below 3mm replaced before delivery.
Comprehensive Jaggard Brothers 6 month or 6000 miles (whichever occurs first) warranty.

MON-FRI 9-5 SATURDAY 9-4 SUNDAY BY APPOINTMENT

PART EXCHANGE WELCOME

01638 720650

FINANCE AVAILABLE SUBJECT TO STATUS

WWW.JAGGARDBROTHERS.CO.UK | E: JAGGARDBROTHERS.LTD@OUTLOOK.COM | 2 HAMMOND CLOSE, NEWMARKET CB8 0AZ

motors marketPLACE

cambridge-news.co.uk/bookonline

01223 666637

Cars For Sale

The Small Car Company

Good cars, great prices!

04 Ford C Max. 2.0 Tdci, Zetec, Silver, A/C	£995
04 Renault Clio 1.5Dci Dynamique, 5dr Alloys, sunroof	£895
54 Citroen C3 1.4 Desire, Mauve, 100k, A/C	£795
03 VW Passat Sport 2.0 Est, Silver, A/C, 160k	£795
02 Seat Ibiza 1.2, 3dr, met gunmetal, FSH 95k	£695
52 Ford Focus 1.8 Ghia, 5dr, Black, a/c, leather, FSH 169k	£695
53 Ford Ka 1.3 Collection, Black 68k	£595
01 Ford Focus 1.8 Zetec, 130k, blue	£595
51 Ford Fiesta 1.2 Freestyle, Blue, 88k, green	£595
04 Fiat Punto 1.2 Active, Blue, 5dr	£550
98S Ford Fiesta 1.3 Encore, 3dr, blue met, 104k	£495
97 PCitroen 1.1 Saxo, 51k, FSH, met green	£395

All have 6-12 months MOT, and are winter checked

Call 07914 610055

©LW

Mobile booking
cambridge-news.co.uk/bookonline

Fiat

FIAT PANDA 1.2 MAMY

5 door 2009 Silver Only 21,000 miles F.F.S.H. P.A.S. C/locking E/windows Airbags Air Con. Radio/C. D Player Colour Coded Bumpers & Mirrors Immobiliser Long M.O.T. Warranty Excellent Condition

www.rowleyscars.co.ukco.uk

£2,850

01799584327 or 07779 557267

Ford

FORD FIESTA 1.25 STYLE CLIMATE

5 door 2008 08 Plate Silver Only 52,000 miles F.S.H. P.A.S. C/locking E/windows Airbags Air Con. Radio/C. D Player Colour Coded Bumpers Immobiliser Long M.O.T. Warranty Excellent Condition
www.rowleyscars.co.uk

£3,350

01799584327 or 07779 557267

cambridge-news.co.uk BOOK ONLINE

motors marketPLACE

Mercedes Benz

MERCEDES C220 CDI SE AUTO, VERY LOW MILEAGE

2.1ltr, 2007, Grey, Coupe, 38000 mls, immac cond, 9 mths mot, FDSH, ABS, A/C, alarm, immob, alloys, CD, C/L, airbag, E/M, E/W, PAS. 40+mpg, drives superb

£6,500

01638 731066 or 07892 803588

Mini

BMW MINI COOPER

1.6ltr, 2006, Black, Half Leather/Chrome interior. Cooper S bonnet. 78000 mls, VGC, 11 mths mot, S/S/H, A/C, CD, airbag, E/W

£3,750 ovno

07729 139376

Toyota

TOYOTA COROLLA VERSO VVT-I-T2 7 SEATER -

1.6, 2005 Silver MPV Full History, Excellent Condition.
2 owners, 12 month MOT Fantastic Family Car

£1,850.00 ono

07717 223333

Vauxhall

VAUXHALL CORSA 1.2 LIFE

5 door 2007 07 Plate Met Lilac Only 40,000 miles F.S.H. 1 Owner P.A.S. C/locking E/windows Airbags Radio/C. D Player Colour Coded Bumpers & Mirrors Immobiliser Long M.O.T. Warranty Excellent Condition
www.rowleyscars.co.uk

£3,350

01799584327 or 07779 557267

cambridge-news.co.uk BOOK ONLINE

Vauxhall

VAUXHALL ASTRA SRI CDTI 150 XPACK

1.9ltr, 2007, 12 months MoT, 57k miles, to many extras to list, show room condition, service history.

£4,300 ono

07979 655980

motors marketPLACE
cambridge-news.co.uk

Volvo

VOLVO 940 GL

2ltr, 1992, Silver, Estate, 12 months MOT, 26.11.2016, 5 door, 146,292 miles.

£395 ovno

01223 560738

VOLVO 940 GL

2ltr, 1992, Silver, Estate, 12 months MOT, 26.11.2016, 5 door, 146,292 miles.

£395 ovno

01223 560738

Cars Wanted

WE'LL BUY YOUR CAR OR VAN

Any Car! Any Condition!

CASH ON COLLECTION £100 - £10K

FAST FRIENDLY SERVICE Anytime 24/7

WE ARE LOCAL FRIENDLY BUYERS

Get a Free Quote at
www.webuyyourcarforcash.co.uk or Call:

01223 480058

©LW

'WE BUY ANY CAR'

Also vans, trucks, motorhomes, caravans

£££ CASH £££

Within the hour anywhere

Very polite service

07405 330184

©LW

Mobile booking
cambridge-news.co.uk/bookonline

Same day fit available

Special Reader Offer

Order tyres at Onlinetyrestore.com and get 10% off servicing or repairs

at Halfords Autocentres

At Halfords Autocentres we've teamed up with Onlinetyrestore.com to bring you this amazing money saving offer.

Simply visit www.onlinetyrestore.com and select your replacement tyres for fitting at any Halfords Autocentre and we will give you a voucher for 10% off servicing or repairs, valid for three months.

Halfords and Onlinetyrestore.com - driving down the cost of motoring!

halfords autocentre

IN ASSOCIATION WITH Newmarket News

Christmas Crackers

Over 200 cars in group stock!

A huge selection of quality used cars **FROM ONLY £4,000** at Murketts

ASTRA EXCITE 1.4 5DR

FROM ONLY **£11,500**

View our entire used car stock list online www.murketts.co.uk

Murketts Vauxhall www.murketts.co.uk

Murketts of Cambridge	Murketts of Huntingdon	Murketts of Stapleford	Murketts of Royston
137 Histon Road, Cambridge CB4 3JD	Stukeley Road, Huntingdon PE29 6HG	Magpie Garage, London Road Stapleford CB22 5DG	Old North Road Royston SG8 5DQ
01223 706706	01480 459551	01223 716600	01763 226666

VAUXHALL

Official Government Test Environmental Data. Fuel consumption figures mpg (litres/100km) and CO_2 emissions (g/km). Vauxhall range (excl. Ampera): Urban: 12.7 (22.3) - 76.3 (3.7). Extra-urban: 23.9 (11.8) - 94.2 (3.0). Combined: 18.0 (15.7) - 88.3 (3.2). CO_2 emissions: 373 - 85g/km. We reserve the right to end or withdraw these offers at any time. Models shown for illustration purposes only. These offers supersede any previously advertised offers.

Cars Wanted

WE BUY ANY CAR/VAN
BEST PRICES guaranteed don't delay
£750 - £25,000
CASH TODAY - WE COME TO YOU
- LOW MILEAGE
- HIGH MILEAGE
- MOT FAILURES
- VANS
- 4x4 LHD
- CLASSICS
- CAMPERS
- DAMAGED

ANYTHING CONSIDERED
Fast Friendly, Reputable, Local Buyer
07944 787899
24/7 POLITE SERVICE
We Pay More
©LW

A.A Wanted
Cars, vans, pick-ups, 4x4's, Caravans, Motor Homes
with or without MoT, cash paid on collection
Open 7 days a week
07748248637
©LW

WE'LL BUY YOUR CAR OR VAN

STEP 1 **Get your valuation**
STEP 2 **Receive and accept our offer**
Your offer is valid for 5 days and we come to you.
STEP 3 **Receive payment for your vehicle**
Payment is by instant bank transfer or cash and there are no fees.
Telephone: 01223 785112 • 24/7
Email: info@webuyyourvan.com
©LW

motors marketPLACE

CARS & VANS
WANTED FOR INSTANT PAYMENT
ANY AGE, ANY CONDITION
HIGH OR LOW MILES
INCLUDING CLASSICS.
£100 - £25K
01223 785114
©LW

CHARLTON Recycled Autoparts
OLD CARS WANTED
FOR RECYCLING & DISPOSAL
FREE COLLECTION
Call us today on 01223 832656
Direct online link to DVLA for quick Certificate of Destruction. ATF Licence number 751198
*Free collection within 30 miles
©LW

Commercial Vehicles

CITROEN BERLINGO 625 LX HDI 75
1.6ltr, Oct 2009, White, Panel Van, 97, 619 mls, Mot Nov 2016, good, clean van with FSH
£3,500 ono
07547 199080

Mobile booking

motors marketPLACE cambridge-news.co.uk

Motorcycles

All Motorcycles / Scooters Urgently Wanted For Cash!
Any condition/ any age.
From Mint Condition to Crashed, Damaged and Non Runners.
Absolutely anything considered.
Instant Cash paid on collection.
Tel: 07713 082982 / 01480 407754
BLACKCAT BIKES
©LW

Born to **RIDE**
Get the *best* price selling privately!

motors marketPLACE
cambridge-news.co.uk/bookonline

Motorcycle Accessories & Spares

40 TOOTH MOTORCYCLE SPROCKET for lightweight British motorcycle 1.875 inch hole, holes on 2.5 inch pcd, chain size 1/2" x 3/16" £10 Tel: 01223 843802

Motorcycle Accessories & Spares

52T STEEL REAR SPROCKET 1/2" x 5/16" chain, 5.625" centre hole, nine fixing holes on 6.25" PCD.fits Tiger Cub wheel £10 Tel: 01223 843802

Get a quick sale in a few clicks
It's a no brainer!
cambridge-news.co.uk/bookonline

Caravans

Carry on **CAMPERS**
Get the *best* price selling privately!

motors marketPLACE
cambridge-news.co.uk/bookonline

Campers & Motor Homes

1995 HYMER B544 LHD DIESEL IN BEAUTIFUL CONDITION

The Camp was the first of a new generation of Hymer using the modern Fiat chassis.
It is powerful, smooth, highly maneuverable and easy to drive.
It will cruise all day at 65-70Mph and tackle mountain roads with ease.
Mot'd until October 2016.
Full MOT history and service file.
She has 6 belted traveling, 4 with inertia reel.
2 heavy duty leisure batteries will support the internal services for days when wild camping.
The up-dated Trauma C series thermostatically controlled gas heating system not only provides pipping hot water for the shower, wash basin and galley, it will keep the cabin "toasty" in sub-zero temperatures.
She carries approx 100L of fresh water and can store 100L grey water.
She has an electric flush Thetford flush toilet.
She comes complete with 12volt TV and DVD film player and full set of Sun screens.
She is fitted with large Motor cycle/ Scooter/ cycle rack and Tow bar with electrics.
Large Fiamma wind out awing.
She is in very nice condition throughou
£9,950
Wisbech 07743 777890

motors marketPLACE

On the Road
cambridge-news.co.uk/bookonline
Private: 01223 666637
Trade: 01223 434291

Car Accessories

THULE Bike Carrier. Bike Carrier for car roof. In good condition and complete with lock. £15 ovno Tel: 01223 841265

THULE Roof Bars. To fit early Toyota Yaris. In good condition and complete with locks. £15 ovno Tel: 01223 841265

Car Alarms & Security

HANDBRAKE/GEAR LEVER LOCK made by Autolock, with key. Locks gear lever to handbrake. (Gt Shelford) £3 Tel: 01223 843802

Tyres, Wheels & Exhausts

J AND J TYRES
Part Worn Tyres
New Tyres
Buy a set of 4 get £20 off
on 15 inch upwards
01223 830083
www.jandj-tyres.co.uk
BASED IN SAWSTON
©LW

ROUTE from £9.99
Book online from £9.99, the quick route!
motors marketPLACE

NEWMARKET news — Escorted Holidays

Donegal & the Giant's Causeway

Flying direct from an airport near you, departing 24 April, 1, 22 May, 19 June, 11 & 25 September 2016

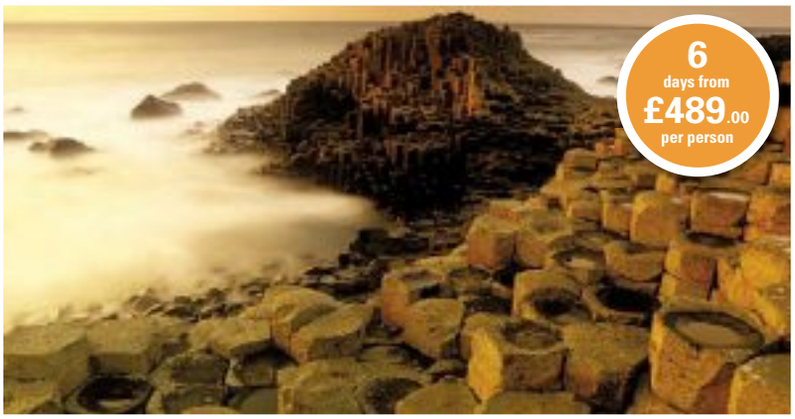

One of nature's most iconic sites combined with time in a relatively undiscovered part of the 'Emerald Isle', from which you'll return richly rewarded.

Our price includes
- A visit to the awe-inspiring Giant's Causeway with included entrance to the Visitor Centre
- Time to explore bustling Donegal town
- A visit to beautiful Glenveagh National Park and a guided tour of historic Glenveagh Castle
- A scenic coastal drive
- A tour of the rugged Inishowen Peninsula including a visit to the fascinating Doagh Isle Famine Village
- Fully escorted by a friendly, experienced tour manager
- Five nights' three-star half-board hotel accommodation, return flights from London Stansted & London Luton and transfers

0330 160 7892 | Quote CNW | www.newmarket.travel/cnw15884

Calls are charged at a standard local rate. Operated by Newmarket Air Holidays Ltd. ABTA V7812, ATOL protected 2325. Prices are per person, based on 2 sharing. Subject to availability. Single supplements apply. Terms and conditions apply. These suppliers are independent of Local World. When you respond, the holiday supplier and Local World may contact you with offers/services that may be of interest. Please give your mobile or email details if you wish to receive such offers by SMS or email. We will not give your details to other companies without your permission.

ABTA The Travel Association

Date for your calenders, Monday the 7th of December.

MANIC MONDAYS

TUESDAYS, WEDNESDAYS, THURSDAYS, FRIDAYS, SATURDAYS, SUNDAYS. Did you know it's **FREE** to sell everyday?

Online, Mobile & Tablet • cambridge-news.co.uk/**bookonline** • 01223 666637

FREE Ads under £100* | **£11.99** Ads over £100 | **Motors** From £9.99 | **Pets** From £20.32 | **PICTURE IT** Adding a picture gets better results

*When booked online, Excludes Trade, Pets and Motors.

How to advertise

Online, Mobile & Tablet
cambridge-news.co.uk/**bookonline**

text £1.50 **84915** Individual items under £100 only* Start your text with **NEWS** followed by a space. Advert comprising of no more than 20 words.

01223 666637
Monday - Friday: 8.30am - 6pm

Winship Road
Milton, Cambridge, CB24 6BQ
Postal address only

- Items Wanted
- For the Family
- Mind, Body & Soul
- Wedding Directory
- Home
- Service Directory
- Garden
- Animals Pets, Equestrian, Agriculture
- Sports & Hobbies
- Touring & On the Water
- Holidays
- Property
- Business
- Jobs
- Learn to Earn
- Motors & On the Road
- Public Notices
- Personal

Sell here for FREE*

(TEXT)* adverts charged at £1.50 per text plus your standard message rate. All advertisements are subject to approval. **(FREE under £100)*** When booked online, Excludes Trade, Pets and Motors.

For the Family

cambridge-news.co.uk/bookonline
Private: 01223 666637
Trade: 01223 434291

Baby & Childrens Clothes

CHILDS Motor Cycle Jacket Kids Zone size 5/6 childs padded M/ Cycle jacket in very good cond as child did not ride motor cycle £20 Tel: 07762 423987

Baby & Nursery Equipment

COT BUMPER pink/white with sweet dreams on front & motif on sides 100% cotton filling 100% polyester excellent condition. £6.00 Tel: 07935 297240

SUMMER support pillow in pregnancy or can be used as a baby cushion or feeding pillow £29.99 new. excellent condition £6.00 Tel: 07935 297240

Child Safety

MAXI—COSI Pebble Car Seat newborn to 1yr or 13kg excellent condition for use with the ISO fixed base (not included) or car seat belt instruction book included £165 new £60 ovno Tel: 07935 297240

SUMMER Baby Bather support seat pink, adjustable head rest support, 3 position back rest, folds for easy storage, removable cover machine washable plus bath mat £6.00 Tel: 07935 297240

Prams & Pushchairs

MARMET COACH—BUILT DOLLS PRAM Vintage, traditional style with pram canopy. Dark grey colouring. Complete but needs some tlc to clean it up from storage. Ideal pre—Xmas project. £50 Tel: 01638 661997

MARMET COACH—BUILT DOLLS PRAM Vintage, traditional style with pram canopy. Dark grey colouring. Complete but needs some tlc to clean it up from storage. Ideal pre—Xmas project. £50 Tel: 01638 661997

Bicycles & Accessories

CYCLE GIRLS CYCLE GIRLS 24" WHEELS 10 GEARS SUIT 10/12 YEARS OLD COLOUR PINK £20 Tel: 01223 420187

CYCLE BOYS CYCLE BOYS 24" WHEELS 18 GEARS SUIT 9/10 YEAR OLD COLOUR PURPLE/SILVER £20 Tel: 01223 420187

GENTS cycle. Gents mountain bike. Beartooth Concept. 18 gears, hardly used. Ideal Christmas present. £40 Tel: 07846 028779

EXERCISE cycle, nearly new, customer collect, evenings only, £40 Tel: 01353 661435

Books, Magazines & Videos

BRITISH HISTORY BOOK SET Young Oxford University Press collection, covering An Ancient Land, Medieval Kingdoms, Empire and Industry, Crown and People and A Century of Change £10 Tel: 01638 661997

CHILDREN'S EDUCATIONAL BOOKS Large selection of hardback books covering science, space, history, archaeology, geography and atlases. Perfect condition. Suit ages 8—12 years. Each £4 Tel: 01638 661997

SCIENCE ENCYCLOPEDIA SET of 10 Kingfisher books inc. Human Biology, Planet Earth, Space and Time, Conservation, Forces, Chemistry, Technology, Electronics, Light / Energy and more £10 Tel: 01638 661997

TERRY DEARY BOOKS x 12 Children's fiction with historical information from the popular 'Horrible Histories' author. Excellent condition. Sold as a set. Ideal Xmas gift. £5 Tel: 01638 661997

BOOK FOR SALE CGP GCSE German Complete Revision & Practice book with audio CD .Excellent condition. £5 Tel: 01480 437262

HARRY POTTER BOOKS All 7 Harry Potter books (4 paperback and 3 hardback) in good condition. £10 ono Tel: 01480 437262

JAMES BOND ENCYCLOPEDIA (DK) Hardback book. Collect in Newmarket or CB4. £4 Tel: 01638 661997

Clothes for Her

LADIES BLACK VELVET JACKET Quilted effect, with embossed silver buttons. Size 14. Highest quality, bought in Austria. Brand new condition. £35 Tel: 07941 871536

SLASH Skelton T shirt XXL Glow in the Dark transfer on black T shirt, shows skeleton with long hair and top hat holding guitar. Still tagged. Unwanted present. (Newmarket) £8 Tel: 01638 661997

LED ZEPPELIN T—SHIRT XL BLACK Electric Magic logo. Unwanted gift. Still wrapped in original packaging and unused. Buyer collects Newmarket. £5 Tel: 01638 661997

Clothing Accessories

DEALER Boots Grafter size 7 Tan Dealer Boots brand new unused as i purchased the wrong size £30 Tel: 07782 423987

Legal Services

FURNITURE SHOWROOM AND STORES CLOSURE

1000'S BEDS, MATTRESSES, LOUNGE SUITES, DINING & KITCHEN SETS, CONCESSIONAL ETC MUST BE CLEARED.

Phone **Eddie** anytime to view.
Brookwood House, International Stock Liquidators
Tel: 07482 512429 anytime
©LW

classifiedmarketplace.co.uk **BOOK ONLINE**

Legal Services

A FRESH APPROACH TO LEGAL SERVICES

- Will Writing - Lasting Powers of Attorney - Care Fees Planning - Trusts - Funeral Plans - Probate

FREE HOME VISITS UP TO 8PM
LOW COST, FIXED FEE SERVICE
©LW

Please call our friendly team for more information
218 Cherry Hinton Road, Cambridge T: 01223 795050
17 Market Street, Ely T: 01353 723106
Please visit: www.inheritancewills.co.uk

Inheritance

Mobility

OVER bed table Height adjustable small table for over the bed or chair — ideal when ill for meals, reading etc. £4 Tel: 01223 276350

WHEELCHAIR assist powerpack TGA Model WCPP3 12v 160w Attendant Controlled Needs new battery £90 Tel: 01440 706743

Toys & Games

BOARD Game for all the family ARTICULATE for age 12 plus, 4 players to 20 plus so suitable for parties, Still in original wrapper. Ideal present or Christmas. Over £20 normally. £14 Tel: 01223 276350

CONSTRUCTION Kit Makes wooden model of the ship, the Bounty. Aged 10 plus Still sealed in box — ideal present. £4 Tel: 01223 276350

Toys & Games

PLAYMOBIL Top Agents Spy set Secret Agents base with flashing lights, vehicles, furniture and figures. Good condition. £25.00 Tel: 01954 204562 or 07812 151345

PLAYMOBIL Fire Station Complete set. Includes figures, accessories, furniture. Very good condition. £30.00 Tel: 01954 204562 or 07812 151345

CHILDRENS Board Game COCO CRAZY find the monkeys in the coconuts. Excellent condition. Age 7 to adult. £4 Tel: 01223 276350

DOCTOR Who Puzzle, Ravensburger puzzle,Dr Who,100 piece,as new,great Xmas gift,St Ives. £3 Tel: 01480 395843

ILLUMINATED Globe Good condition £5 Tel: 01223 276350

BOOK ONLINE

Mind, Body & Soul

cambridge-news.co.uk/bookonline
Trade: 01223 434291

Disability

STAIRLIFTS
STAIRLIFTS FULLY FITTED £1395.00
SECONDHAND FROM £795.00

MOBILITY SCOOTERS FROM £395
ADJUSTABLE BEDS, WALKING AIDS
RISE & RECLINE CHAIRS FROM £595
WHEELCHAIRS
BATHLIFTS, SMALL AIDS
BEEMOBILE 01223 246425 ©LW

CAMBRIDGE MOBILITY
Wheelchairs, scooters, bath/kitchen aids, recliner chairs, sales and service.

Tel: 01223 830084
Unit 11, South Cambs Business Park, Babraham Road, Sawston, CB2 4JH. ©LW

Massage & Therapy

Tantric Massage with Valentina ©LW
07835 879077
www.tantricv.com

cambridge-news.co.uk **BOOK ONLINE**

Wedding Directory

cambridge-news.co.uk/bookonline
Trade: 01223 434291

Wedding Wear & Bridal Wear

SPEACIL ocasion dress Dress worn only once and in good condition purchased from Evans although size 26 on label im a size 24 for sale as now size 18 £25 Tel: 07762 423987

Wedding Wear & Bridal Wear

MOTHER of Bride Dress A Cattina New York Dress and Jacket in Purple only been worn once size 22in good condition £25

market PLACE
cambridge-news.co.uk/**bookonline**

Pets

cambridge-news.co.uk/bookonline
Private: 01223 666637
Trade: 01223 434291

Pets & Animals

Find your pet a loving home

cambridge-news.co.uk/**bookonline**

Pet & Animal Accessories

RABBIT Trap Live Catch Wire Rabbit Trap Good Condition. £8 Tel: 01353 649783

Pets Lost & Found

MISSING CAT

From Babraham, near Swaston. Jack (male) missing since 04.12.15. Neutered, no collar but microchipped.

07981883177

BUGGY
On down
To screaming deals

market PLACE
cambridge-news.co.uk

classifiedmarketplace.co.uk **BOOK ONLINE**

Home ▾
cambridge-news.co.uk/bookonline
Private: 01223 666637
Trade: 01223 434291

Aerials & Digital Receivers

TV Aerial Service
FREE Call Out, FREE Quotation
• Discount TV Aerials
• Aerial & Satellite Repairs
• Aerial & Satellite Points
• Television Wall Mounting
Freeview | Sky HD | freesat | Freeview HD
SAME Day Service!
CALL LOCAL 01638 387 127
CALL MOBILE 07551 125 850
www.tv-aerials.co.uk

Articles Wanted

BOWES&CO Pay cash! £5—50,000 for Jewellery, Prestige Watches, Coins, Medals, All Silver Items, Antiques, Collectables, Musical instruments, all Items of value considered for purchase or pawnbroking loans, registered Pawnbrokers commission agents valuers. 55 Burleigh Street Cambridge. Polite and considerate service, free genuine advice. Parking Available by request Tel 01223 360287 www.bowesandco.co.uk

Audio Equipment

****VINTAGE HIFI WANTED****

Turntables:
Garrard Models 301 or 401.
Thorens 124, Linn, Voyd or EMT

Speakers: Large Old:
Tannoy, Westrex, Western Electric, Lowther or Vitavox or Small Rodgers, Chartwell speakers.

Valve Amplifiers:
Quad, Radford or Leak
Westrex or Western Electric

Record Collections Modern Jazz, Folk or Blues Considered

Can you help?

Please Call Matthew On

07990 738850

78 records excellent condition all in original sleeves. Big band sounds from the 1930's.Over twenty records. £20.00 Tel: 01223 812227

PA SPEAKER HORNS pair of plastic speaker horns to take approx 6" speakers (no speakers supplied) Gt Shelford £1 Tel: 01223 843802

Beds, Bedding, Bedrooms

KING SIZE PINE BED FRAME

Substantial king size bed with two massive storage drawers. Very good condition, 5ft mattress included.

£350 ovno

07870 669056

SINGLE CHAIR BED

Quality John Lewis, cream, as new condition. Was £550. Buyer to collect
Accept

£250 ono

01954 781086

BEDDING BED throw 2x pillow sham & 2x booster cushion in Dusky pink V.G.C. great XMAS gift £10 Tel: 01480 214229

Carpets & Rugs

CUT-PRICE CARPETS
The Small Shop with Big Savings
cutpricecarpets@hotmail.co.uk
Carpets beds and rugs
Fitting arranged, home selection
Free estimates
We can beat any quote!
Mon-Fri 9:00-4:00pm
Sat-Sun 10:00-3:00pm
Open 7 Days a week
175 Mill Road, Cambridge CB1 3AN
Tel: 01223 210337
Special Offer Or Buy!
©LW

Computer Accessories

CONNECT 8.9" Tablet with Windows 10, BRAND NEW STILL BOXED. Includes Word Mobile, Excel Mobile, PowerPoint Mobile and OneNote. 16GB Solid State Drive 1GB Wifi 802.11b/g/ £75 Tel: 07867 603615

Games Consoles & Games

GUITAR Hero extras 2 extra wireless Guitars for this PS game very good condition, two design finishes, one with strap. £10.00 Tel: 07811 006925

Curtains & Blinds

COTTON Curtains pair of brown/ cream pat window/ french door lined cotton curtains each window curtain 93ins wide drop 53ins french door each 91ins wide drop 88ins £40 Tel: 07762 423987

Home Appliances

FRIDGE FRIDGE ONLY J/LEWIS MODEL JLUCFRW6004 2 YEARS OLD SMALL FREEZER COMPARTMENT INSIDE COST £279.00 WHEN NEW WHITE IN COLOUR £95 ovno Tel: 01223 420187

VAX Bagless Upright Vacuum 1,800 W. Clean, New Belt Fitted £10 Tel: 01353 662322

Household Miscellaneous

SALT
25 kg bags
£7.99 inc VAT
collection only
WATERTIGHT
Unit 7 Bramley Rd
St Ives
01480 498177
&
Unit 8a Stonehill
Stukeley Meadows Ind Est
Huntingdon
01480 458908
©LW

LOGS
Mixed hardwood, just over 2m cubed
Special offer
£125 per truck load or £75 half a load.
07831268428
01353722345

CHRISTINA tree Tesco finest 7ft alpine Christmas tree extra full and thick tree with cones,berries,cinnamon sticks only used once excellent condition. £15.00 ono Tel: 07928 390739

FLAME effect electric fire. Suncrest flame effect inset electric fire. Three heat settings, fan assisted. Flame effect with or without heat. £25 Tel: 07846 028779

PICTURE framing clamp will secure frames up to 1sq.m.very old wooden threaded antique type.Would make curio for farmhouses/barn conversions. £10.00 ovno Tel: 01353 624806

market PLACE

Household Miscellaneous

CANVAS camping chairs two canvas retracting footrest chairs.Only used twice.buyer collects cb1 area £20 Tel: 01223 242858

TABLE football Sturdy wooden table football, very good condition; would make good Christmas present. £40 Tel: 01638 744288 or 07821 540470

BRASS EYELETS 14MM 3 boxes of 10 eyelets & washers with attaching tools. £5 lot (cost £4.99 per box) £5 Tel: 01223 843802

DELONGI DEHUMIDIFIER DEM 10 Freestanding, blue and cream. Very good condition. After 6pm £15 Tel: 01954 231504

MASSAGE/TREATMENT Table Portable with adjustable height and accessories. Excellent condition. £35.00 ovno Tel: 01954 260083

MEERKAT BABY OLEG TOY with certificate of adoption. Brand new in original packaging. £15 Tel: 07941 871536

MEERKAT BABY OLEG TOY with certificate of adoption. Brand new in original packaging. £15 Tel: 07941 871536

FOLD UP BICYCLE 3 speed gears, rear carrier, stand and basket. £35 Tel: 01223 234656

LPG GAS COOKER grey & black, nearly new, 6 months old. £100 Tel: 07476 996479

WOODEN ladder 9 foot wooden ladder extends to 18 rungs. Good condition £10

4—PIECE WICKER SET white £100 Tel: 07476 996479

Kitchen Electrical Appliances

MINI Compact LEC Fridge 46 Ltr. A+ Perfect for extra Xmas fridge space H492 x W472 x D450 excellent condition Collect from Newmarket £70.00 Tel: 07908 697830

MINI Compact LEC Freezer 31 Ltr. A+ Perfect for extra Xmas freezer space H492 x W472 x D450 excellent condition Collect from Newmarket £80.00 Tel: 07908 697830

LACRUSE LARGE OVEL BROWN AND CREAM cooking pot, very good condition, after 6pm £25 Tel: 01954 231504

PHILIPS STEAM IRON (ELANCE 3100) Cost £40 — good condition, hardly used. £20 Tel: 07941 871536

Kitchen Furniture & Fitments

EXTENDING Bar Table Light Wood Table Top with White Frame & Two Stools which fit under table H87xL90xD49 extending to 66cms Collection from Newmarket £50.00 Tel: 07908 697830

KITCHEN table and chairs Small square wooden kitchen table and 2 chairs with raffia seats. £15 ono Tel: 01440 706743

Lighting

LIGHT Beautiful Trio light ceiling fitting in silver £5.00 Tel: 01480 214229

Lounge & Conservatory Furniture

COFFEE table Lovely solid fruit wood table with 2 drawers accessible from both sides of table. Measures H46cm x W110cm x D60cm. £35.00 Tel: 07811 006925

TUB Chair and Pouffe leather look black tub chair with pouffe had very little use in good cond £30 Tel: 07762 423987

ELEVATING FOOTSTOOL Extends, leatherette and steel. After 6pm £15 Tel: 01954 231504

FURNITURE footstool colour Beige V.G.C. £5.00 Tel: 01480 214229

Records, Tapes, CDs & DVDs

DVD BOX SET DVD Boxed Set Viking Complete Seasons 1 & 2 . All 19 episodes on 6 dvds. Only watched once as new . Ideal Xmas present. £10 Tel: 01223 561319

TVs

BUSH 22inch HD Ready LCD TV Digital TV in black, with stand and remote control. Flat screen. Collect in Newmarket or CB4. £45 Tel: 01638 661997

Video Cameras & Camcorders

CANON mv450 video camcorder complete with all accessories & carry case.good condition.buyer collects.CB1 8RF.area £80.00 ovno Tel: 01223 242858

market PLACE

Services ▾
cambridge-news.co.uk/bookonline
Trade: 01223 434291

Aerial & Satellite Services

TV AERIALS SATELLITE & HOME CINEMA
AUTHORISED INSTALLER
0800 917 41 49
07903 187 837
FREE ESTIMATES
www.DWS-LTD.CO.UK
©LW

Building Plans & Surveys

DRAWINGS Prepared for planning and building regulations applications. Complete Service. Free advice. Tel: 01223 513302 or 07970 065449.

market PLACE

Cleaning/Domestic Services

SMITH PERCY
Commercial & Domestic Cleaning
• Carpet Cleaning • Student Accommodation
• Pre/post let cleans • Deep cleans
• Commercial & Industrial cleaning
Tel: 01354 638888/07849114895
E-mail: info@smithpercy.co.uk
Website: www.smithpercy.co.uk
©LW

BOOK ON MOBILE
classifiedmarketplace.co.uk

Computer Service, Repair/Upgrade

LOCAL COMPUTER EXPERT
• PC Laptop & Mac Repairs
• Upgrades,
• Wireless issues,
• Data recovery fixed onsite by Microsoft Certified Engineers.
NO FIX - NO FEE
TEL: 07539006210
©LW

Electricians

ELECTRICIAN
No job too big or small.
Tel: Ian
01223 237324
07710 746295
©LW

QUALIFIED Electrician, retired, able to do small jobs, extra socket, lights, etc. Tel: 01353 777851/ 07541 044714.

BOOK via MOBILE

Fascias, Soffits & Guttering

Cambridge Roofing & Plastics
-Flat roofs
-Tile Roofs Slate
-Fascias & Guttering
-Lead work & Repair Work
-Storm Damage
-All work undertaken
-Free quotations
07455 128592
01223 817632

White Knight
Gutter Cleaning and Repairs
New guttering supplied and fitted, Old cast guttering taken away, Fascia Boards, Windows and Conservatories cleaned and repaired. Exterior painting - fascia boards, windows ect, Roof repairs
Mobile: 07722417508
Landline: 01223 666696
Call now for no obligation quotation

GUTTERS
Cleared, Serviced & Repaired
Free quote 7days
Friendly service
Call Francis
01223 832326
07984 055460

Book via Mobile 24/7

Fireplaces

WARD SOLUTIONS Ltd
Wood Burning Stove Specialists
for the professional installation wood burning stoves
Please call for a free local no obligation quote:
0800 3579291 or 07735 019880
info@wardsolutions.co.uk
©LW

General Maintenance

CB PROPERTY MAINTENANCE
• All roof work • Guttering & Fascias
• Brickwork • Carpentry • Rendering
• Plastering • Painting & Decorating
Free quotes call 01638778026
cbpropertymaintenance.co.uk
©LW

classifiedmarketplace.co.uk BOOK ONLINE

Handypersons

COLIN DUNN
Handyman
No job too small
• Carpentry
• Plumbing
• Gardening
• Decorating
• General Maintenance
• Free Quotes
01638 661867
07950 895574

Gas & Heating

Acratech
Domestic Gas Servicing, Repair and Installations
Landlord Certificates, Gas Safety Checks
Heating and Plumbing
Solar Installations
Phone: 01638 742998
Email: plumber@acratech.co.uk
©LW

House Clearance

ABSOLUTE house, shed, garden clearance, man & van. Est 1948.
Geoff Steel
07775 785246/ 01223 845553
©LW

Man & Van

Fast Couriers
Courier Service
Nationwide 24/7
Free Quote
Call Chris: 01353 968962
07516084162
Email: info@fast-courier.co.uk

cambridge-news.co.uk
BOOK ONLINE

Plastering

Armstrong & Lee
We Provide a High Quality Plastering Service in Cambridgeshire
We work in perfect synchronicity with:
Conservation projects • Renovations • Extensions • New builds and more
Just some of the services we provide are:
General plastering finish • Over plastering to existing surfaces • Structural repairs • Listed buildings with traditional services
Charles Lee. Tel: 01763 274463 / Mob: 07850 905959
Email: charles@buildingonreputation.co.uk
Web: www.theperfectwall.co.uk
©LW

classifiedmarketplace.co.uk FREE LISTINGS

use the FORCE
of marketplace to sell your unwanted items for FREE!

market PLACE
cambridge-news.co.uk/bookonline

Plumbing

ANGLIA GAS & ELECTRICAL SERVICES
Sales - Service - Repairs- Installation
• NG/LPG Gas Boiler/Central Heating Systems
• NG/LPG Gas Appliances/Dual Fuel Appliances
• Nat Gas/LPG Landlord Safety Checks
• NG/LPG Residential Park Homes/Caravans
• Electrical Appliances/Portable Appliances Testing
• Essential Electrical/Plumbing Maintenance
Contact: Jim Penry
Phone/Fax 01638 741432
Mobile 07768 856 456
E-mail: jimpenryages@ntlworld.com

RETIRED PLUMBER
Also drainage work.
Covering all areas
Covering all small works other plumbers don't want to do
OAP Discounts
Call: 01638 590820

Removals & Storage

A REMOVAL SERVICE to rely on. All packing material supplied. Competitive prices. Single items £40. CPC approved. Call anytime: 01223570234 / 07512268649 www.theremoval—service.co.uk

It's Mobile! cambridge-news.co.uk

Roofing

ASH ROOFING REPAIRS
Slipped Slates, Chimney Pointing
Re-Roofs, Flat Roofs
Upvc fascias & soffits, Guttering
Five year free maintenance guarantee
01223 640551 / 07917 662159
Unit 106 Station Yard, Histon, CB24 9LF

ELY ROOFING COMPANY
YOUR LOCAL FLAT ROOF SPECIALISTS
Family Run Business Established 25 Years
• High Performance Felts • Edpm Hertalan Rubber Roofs
• Top Seal GRP Systems • Green Roofs
• uPVC Fascia & Guttering • All work guaranteed
All other roofing & chimneys uPVC work/repairs undertaken
Tel: 01353 861590 or 07970 753613
www.elyroofingcompany.co.uk

M & G Roofing
All aspects of roofing undertaken. All repairs, guttering. All work guaranteed.
Please call Mark for a free estimate
Tel: 01353 669109
Mob: 07808 210819
Cover all areas

PUTTING A good deal It's a sale in one
market PLACE

BUY & SELL wherever you are!
cambridge-news.co.uk/bookonline

ALPINE ROOFING
All Aspects of Roof Repairs Undertaken
From slipped slates to full loft conversions
• All roof repairs • Flat Roofs
• Re-Roofs • UPVC Fascias and Guttering
• Chimneys Repointed
• All lead work & brickwork undertaken
• All Heritage work undertaken
• All Building / General maintenance
Established 1972, Fully Insured,
All Work Guaranteed
Call for a Free estimate
01223 750606 / 07833 945267

Windows & Doors

Cambridgeshire Double Glazing Repairs
Repairs to all double glazing
• Hinges • Misted units
• Broken seal units • Lock's, Handles etc.
Local engineer, Free Est, Competitive
Contact Micheal on 07729 366 135
Helping you, make your windows, as good as New!

Garden ▾
cambridge-news.co.uk/bookonline
Private: 01223 666637
Trade: 01223 434291

Fencing, Gates & Trellis

lärkträd fencing
Suppliers of Quality Fencing to Public & Trade
Supply Only or Installed
Domestic-Commercial-Agricultural-Equestrian
Tel: 01223 834405
Bourne Bridge Services, Abington CB21 6AW
www.fencingcambridge.co.uk

M & G Fencing
All fencing including repairs, gates, sheds, shed bases and patios.
For free estimates
Mob: 07808 210819
Tel: 01353 669109

Ely Fencing
Installers of Quality Fencing and Gates.
Repair Work Undertaken.
No Job to Small. Free Quotes.
01353 659899
07794053683
www.elyfencing.co.uk

Book via Mobile 24/7

Groundwork

BUY ONLINE with Mick George MINI
▶ SAND ▶ GRAVEL ▶ GRANITE
▶ SLATE ▶ TOPSOIL ▶ BALLAST
AND MANY MORE...
Open 24/7
Visit: www.mickgeorge.co.uk/mini
Phone: 0800 587 3329
MICK GEORGE

Need an extra CHAIR this Christmas

Find everything you will need this Christmas
market PLACE
cambridge-news.co.uk

Landscaping

F . M Landscapes
Design and Construction
General Builders
Specialists in block paving, fencing, landscape design & property maintenance
All groundwork done | All tree work done
Land drainage - we will get the water away!
Quality references supplied
Competitive prices and free estimates
Call 01223 853995 | Mob: 07887 573803
www.fmlandscaping.co.uk

City Landscapes
For all your garden work.
Drives, paths, trees, fencing, turfing, brickwork, patios, paving.
FREE estimates.
01223 420691

ASH LANDSCAPES
Block paving, gravel, tarmac, brick walls, fencing, patios, tree felling and pruning turfing, garden clearance
Free estimates
Five year free maintenance guarantee
01223 640551 / 07917 662159
Unit 106 Station Yard, Histon, CB24 9LF

Top Soil

ABOUT The best topsoil, wood mulch, compost, loose/ bags. Tel: 01353 778069 or 07721 551069.

cambridge-news.co.uk BOOK ONLINE

Garden Tools & Equipment

ANTIQUE hand grinder large and very heavy grinder, handle or treadle operated.Would make garden curio for farmhouse or barn conversion £75.00 ovno Tel: 01353 624806

1/4 BSP TAPER PLUGS (100) Zinc plated steel hexagon head. £10 Tel: 01223 843802

M8 X 25MM SET SCREWS (80) Pozidrive Pan head zinc plated steel £5 Tel: 01223 843802

Tree Surgery

ANGLIA TREE CARE
Tree surgery, hedge maintenance, stump grinding, ivy trimmed and removed
Conservation & TPO paper work completed
Free estimates
Fully qualified & 5 million pound public liability
www.angliatreecare.co.uk
Cambridge: 01223 424454
Saffron Walden: 01799 588275

Sports & Hobbies ▾
cambridge-news.co.uk/bookonline
Trade: 01223 434291

Antiques & Collectables

LIMOGES decorative china plate Ideal present. Four different to choose from collectors series Flowers of French Chateau Coloured border with gold and floral centre. Each £4 Tel: 01223 276350

Camping

TENT pro action river 240 4 person tent.buyer collects £10 Tel: 01223 242858

Golf Equipment

BLACK MASTERS GOLF CLUBS
Plus bag with pockets, stand and towel. One driver with cover, 4/5 hybrid with cover, pitcher with cover, 3 putters, sand wedge, 6,7,8 and 9 irons plus an extra loco putter and a dunlop 65. Excellent condition, hardly used.
£70
01223 276802 or 07825 559232

GOLF Trolley Powercaddy Compact. Plus battery and charger £100 Tel: 01223 237210

BATTERY 36 Hole, £40 Tel: 01223 237210

Hobbies

BRIDGE SCORE PADS 4 AS NEW AND STILL SEALED PADS OF SCORE CARDS WITH FLORAL DESIGN COVERS. WOULD MAKE GOOD XMAS PRESENT. £6 Tel: 01223 894569 or 07719 175062

HORNBY Caledonian Belle Hornby Caledonian Belle Trainset, unwanted present, cost £64 new. Brand new unused. No dealers of time wasters please. £58 ovno Tel: 01954 260496 or 07739 045488

STAMPS AMERICAN FIRST DAY COVERS 1940s PERIOD COMMEMORATING SPECIAL EVENTS IN AMERICAN HISTORY VERY UNUSUAL £50 ono Tel: 01223 244992

STAR Wars collectibles Mixed box of Phantom Menace branded items incl. toys, stationary and Monopoly game. Mostly unopened/unused. £30 ono Tel: 07970 628814

13.8V 3AMP POWER SUPPLY FOR CB plus mics, aerial gutter mount leads etc £15 Tel: 01223 843802

MODEL railways, die—cast toys, cash paid. Tel: David 01353 778511

Keep Fit & Gym Equipment

VibroDisc + Resistance bands Vibrating exercise machine developed by NASA. Increases exercise intensity without extra effort by you! Really works. Info DVD. Cost £299, asking £60 Tel: 01638 661997

MOUSE like prices to sell
market PLACE BOOK ONLINE

Musical

ELECTRIC PIANO

I have a Celviano Ap20 electric piano for sale. It has a full sized weighted keyboard with three pedals and lacks the paraphernalia of a electronic keyboard. The sound is very authentic and lacks the size of a full piano. It has connections for speakers and computer links. Might be an opportunity for a keen musician or student.
£300 ovno
cambridge 07711 460585

ALTO SAXOPHONE
Trevor James Revolution Series 1 Alto Saxophone. Ideal for a beginner up to grade 5/6. Complete with Yamaha 4c mouthpiece, case, pad saver and neck saver. VGC - recently serviced
£325.00 ono
Ely 01353 612277

BANJO lessons Cambridge 5—string Banjo lessons in central Cambridge Call 07913800075 Email tim@entecott.co.uk first lesson £10

Snooker & Pool

POOL table by Debut 135cm x75cm folds for storage, good condition, 3 cues with pool balls, chalk and brush for blue baize top. £10.00 Tel: 07811 006925

Sports Equipment

ROLLER Blades Size 8 'Stateside Infiniti Slide' Roller Blades UK size 8 good condition. Also including bag, knee and wrist protectors £10 Tel: 01638 551229

DART board Winmau Blade3 Championship Spec board in good condition, not used much, with 5 darts. £10.00 Tel: 07811 006925

Sportswear

HORSE—RIDING boots (Size 9) Cavalry style, adult, black. Not leather but very smart and good quality. Perfect condition. Seldom worn due to fast growing son. Newmarket £8 Tel: 01638 661997

It's Mobile! cambridge-news.co.uk

Holidays ▾
cambridge-news.co.uk/bookonline
Trade: 01223 434291

Holiday Homes

HOLIDAY HOMES West of Ireland S/C Short Breaks From 150Euros www.cc—cottages.com 00353 9541844

FREE LISTINGS dassifiedmarketplace.co.uk

Leisure ▾
cambridge-news.co.uk/bookonline
Trade: 01223 434291

Car Boot Sales

TRUMPINGTON Park and Ride Car Boot, open every Sunday, 7am—1pm, all hard standing, 1st hour parking free, free admission to the public. Facebook Us. Closed only one day on the 27th. Re—Opens 3rd January. We would like to wish all the patrons of the car boot a very happy Christmas, and a prosperous new year. Tel: 07903 919029

Car Boot Sales

OAKINGTON (Cambs) Saturday Car Boot. Every Saturday. Last sale 19th December 2015. Re—opens next year, 5th March 2016. Junction 30, A14. Next junc. after Bar Hill, CB24 3DQ. Gates open for both buyers and sellers after 7am. Enquiries: 01733 222182 or 07850 330209. Like us on Facebook. www.oakingtonsaturdaycarboot.co

RELAX & BOOK anywhere you want
marketPLACE
cambridge-news.co.uk/bookonline

Property ▾
cambridge-news.co.uk/bookonline
Private: 03448 475026
Trade: 01223 434291

Accommodation To Let

Private landlords
DID YOU KNOW
you can now book your accommodation to let advert 24/7 using your smart phone or tablet!

property marketPLACE
cambridge-news.co.uk/bookonline

CAMBRIDGE ACCOMODATION to let
Mobile home, f/f. Close to City Centre. No pets, no children. EPC Rating: N/A
Tel: 07504 520390

WILLINGHAM
One bedroom, U/F flat, parking, G/C/H, no pets and no children. Rent excluding bills.
£490 pcm
EPC Rating: Awaiting
07831 585515

ELY MOBILE HOME TO LET
Nice quiet site.
No pets.
No DSS.
Launderette on site.
Short or Long Term.
EPC Rating: N/A
Tel: 07719 979118

CARAVAN to let, Ely area, with electricity and water. Tel: 01223 640550

Home-Start's Snowflake Appeal
for vulnerable children
www.snowflake.org.uk

Property To Let

Flatlet To Let
Longstanton
Self Contained,Front Room,Bedroom,Bathroom,Fully Furnished And Lovely Decorated.
Lady's Only £95 per week inc all Bills
EPC Rating: N/A
01954780939

LITTLEPORT
4 bed unfurnished detached house. Carpeted, garage, parking for 3 cars and enclosed garden. Close to all amenities. Available January.
£800 pcm
EPC Rating: Awaiting
01353 777270 or 07745 694367

Property Services

PROPERTY AND ROOFING SERVICE
Roofs Repaired or Renewed
All external and internal work undertaken Plumbing, electrics and all groundwork undertaken
01480 880549 – office hours only
07464383595 – 7 days a week

SURVEYS Home buyer reports. Valuations carried out. Free quotations. Tel: 01353 727000

BOOK ONLINE
MOUSE like prices
to sell with marketplace this Christmas

market PLACE
cambridge-news.co.uk/bookonline
Business ▾
cambridge-news.co.uk/bookonline
Trade: 01223 434291

Business For Sale

Sell your business with Adams & Co adams&co
No Sale - No Fee! www.adamsandco.com
SERIOUS ABOUT SELLING? - SO ARE WE!
KEEP CALM AND LET ADAMS CARRY ON
BUSINESSES WANTED - BUYERS WAITING
Buying or Selling? Call Tony Dabbs in confidence on:
T: 01954 781777 • M: 07971 195705 • E: adams383@btinternet.com
classifiedsmarketplace.co.uk FREE LISTINGS

jobs.
place your advertisement
online: recruiters.localworld.co.uk
phone: 0344 406 0268
email: jobs@localworld.co.uk
Follow us on twitter @CamNewsJobs
jobs.cambridge-news.co.uk
#jobsyourself

Would you like to work with your local newspaper?

mortimers

As part of the successful Mediaforce Group, Mortimers Logistics is an established transport company operating in Cambridgeshire, Hertfordshire and Bedfordshire, delivering local newspapers to distributors and offices.

We now have the following opportunity for drivers:

Self Employed Owner Drivers

You must operate a reliable transit sized vehicle with a load capacity of 1.2 tonnes or above to carry out multiple deliveries of local newspapers to a team of distributors in the local area on Wednesday and/or Thursday.

You must be reliable, enthusiastic and have a real commitment to customer service, and in return we offer good rates of pay.

If you are interested then please contact Steve Adams at: sadams@mortimers.co.uk

AGE UK SUFFOLK

Home Service Assistants

Urgently needed in CB8, CB9, IP32, IP33, IP6 & IP14. Clients waiting for service. £6.70 ph (plus mileage). *4 - 16 hpw, flexible.*

We need caring people to assist our elderly clients in their own homes. Main duties will include cleaning, shopping, laundry, bed changing, and other domestic duties. There is no personal care involved. Own transport important.

To apply go to: www.ageuksuffolk.org or phone Age UK Suffolk on (01473) 353214.

BE PART OF AN AWARD WINNING EMPLOYER

At the Cambridge Building Society we're proud that *Cambridge News* named us Employer of the Year 2014. That was good news for us. Good news for you is that we're recruiting!

Full and Part time Branch Sales Advisers Required
Starting Salary £14,850

Positions available in the following Hubs:
Sawston (Sawston, Cambourne, Great Shelford, Melbourn)
Ely (Ely, Newmarket, Burwell, Soham)
Cherry Hinton (Cherry Hinton, Mill Road, Milton, Chesterton Road)

Customer service experience preferred but we will provide full training to the right people

For more information on joining us visit **www.cambridgebs.co.uk** or us on **01223 727712.**

Please email your CV and covering letter to **recruitment@cambridgebs.co.uk** to apply, quoting the branch position applying for.

The Cambridge Building Society
www.cambridgebs.co.uk

Make a TUNE
Selling your fiddle

market PLACE
cambridge-news.co.uk
upload your cv now.
jobs.
jobs.cambridge-news.co.uk

Text your ads
in just 3 simple steps!
1 Start your text with CAMB followed by a space
2 Enter your advert details comprising of no more than 20 words.
3 Send your text to 82070 Text charged at £1.50 plus your standard message rate.
Your advert will appear in the next available edition and online at cambridge-news.co.uk
All advertisements are subject to approval.

market PLACE
Need some help online ?
Our friendly Live Chat team is ready and waiting !

WANT TO EARN SOME EXTRA CASH?

HARDWORKING, RELIABLE & AGED 13+ YEARS?

We currently have paper rounds available in all areas

CALL 01582 476666

Or email:
enquiries@thedistributionbusiness.co.uk

thedistribution business

King's Ely is a thriving independent school with around 1000 pupils aged 1 - 18. Nearly 250 over the age of 8 are boarders.

We have the following vacancies:

Electrician/Maintenance person
Full time position (40 hrs per week)

Administrative Assistant
37½ hrs per week during term time & 20 hrs per week during school holidays.

Minibus Driver
Mainly for am and pm school journeys, term time 12 hours/week contracted + extra hours

Bus Chaperones
For am & pm school journeys
Up to 20 hrs per week term time only

These positions offer a competitive salary, contributory pension scheme and a friendly working environment.

Further details and application forms are available on the school website www.kingsely.org
Closing date for applications is 11 January 2016.

Interviews will be held shortly afterwards.

King's Ely
Cambridgeshire
CB7 4DB

Tel: 01353 660700
recruitment@kingsely.org

King's Ely is committed to safeguarding and promoting the welfare of children, and applicants must be willing to undergo child protection screening appropriate to the post, including checks with past employers and the Disclosure & Barring Service.

HMC/SHMIS/IAPS/CSA

The King's School Ely is registered as a charity. Scheme reference no. 802427
A Company Limited by Guarantee: Registered in England no. 2440509

©LW

YMCA

YMCA VACANCIES

AT QUEEN ANNE HOUSE, CAMBRIDGE.

HOUSING ADMINISTRATOR
To provide administrative support to the Housing and Finance teams for the smooth running of the YMCA's operations. Hours: 30 per week – Monday to Friday Salary: £11630.40.

ASSISTANT PROJECT WORKER
To assist residents with basic life skills and to maintain high levels of customer service when carrying out reception duties. Shifts available: Saturday 4.00pm to 10.00pm Sunday 8.00am to 4.00pm Hourly Rate: £7.70.

RELIEF WORKER
To provide a warm welcome for people who are enquiring by phone, or who are visiting Queen Anne House and to undertake administrative tasks and general office duties. Working on an "as and when required" basis. Hourly rate: £8.24.

Closing Date: Friday 8th January 2016. All of our vacancies can be found on www.theymca.org.uk or email recruitment@theymca.org.uk

---

RAKE AROUND

For Items to sell

FORK OUT LESS

For new tools

market PLACE
cambridge-news.co.uk

---

marketPLACE
cambridge-news.co.uk/**bookonline**

Personals

All adverts must be pre-booked using a credit card. Advertisers in this classification must provide a verified name and address. We reserve the right to refuse advertisements and undertake to forward information to the relevant authorities upon request.

Trade: 01223 434291

Lost Contact

TEJ AGHEDA
HAPPY BIRTHDAY
Long time, how about getting in touch?

Lost your number JOCK.
07931663793 / 07484299381
JHQBE@HOTMAIL.COM

Personal Services

JASMINE

CAMBRIDGE Sweet massage, sensual & relaxing. 7 days by appointment.

07778 687755

Personal Services

THE WORKSHOP NATURIST SPA
Naturist / Tantric Massage
01763 243 480
naturistmassage.co.uk

PINK LADY
Sensual Chinese Massage
Call 07553 244953

CANDY
Sweet, Slender Chinese Beauty
Discreet, sensual service, CB4, 10am-10.30pm.
Tel: 07538 533389

A11 EXECUTIVE MASSAGE Mon — Sat, 9am — 7pm. Daily Special. English Ladies.07722 023406 (Near Newmarket)

NEWMARKET babe, fun, friendly massage. Mon—Fri, 10 till late, parking available. 07565 796258

CARLY 07914 608 231, Escort to visit you.

INDEPENDENT Escort to visit you, 07914 608 219.

NORTHAMPTON New Maggie 07432 440987

Suffolk County Council

HOULDSWORTH VALLEY PRIMARY SCHOOL
Houldsworth Valley is a happy, friendly and caring school in the heart of Newmarket. The school is currently undergoing significant growth.

Family Support Practitioner £19,048 pro rata

37 hpw, term time only (plus PD days). We wish to appoint a suitably qualified, experienced and motivated person to join our Care and Guidance Team and support the work of the school in raising the achievement and aspirations of vulnerable children and families by enhancing links between school and parents/carers and providing support to individual children and families where social and emotional issues are proving to be barriers to the child's educational progress.

Roll: 271. Further details are available from www.suffolkjobsdirect.org Alternatively, contact Jennifer Stannett. Email: sbm@houldsworthvalley.co.uk Tel: (01638) 663214. Please note that the school is closed between 19 December and 4 January and we will be unable to respond to enquiries during that time.
Closing date: 8 January 2016. Interview date: 18 January 2016.

This authority is committed to safeguarding and promoting the welfare of children, young people and vulnerable adults and expects all staff and volunteers to share this commitment. DBS checks or police vetting will be required for relevant posts. Suffolk County Council - welcoming diversity.

All vacancies appear on:
www.suffolkjobsdirect.org
Please see **www.direct.gov.uk** for other job opportunities

---

shearline
manufacturing your future

Multiskilled Engineer Required

We are an award winning manufacturing organisation located in Ely.
We offer a complete service including design for manufacture, prototyping and first batch production through to full scale manufacture. We are currently seeking a multiskilled engineer to join our busy maintenance team to carry out tasks such as:

- Fault find, diagnose and make repairs to CNC & conventional production machinery.
- Carry out various maintenance tasks such as fitting mechanical & electrical parts, replacement hydraulic hoses & airlines, plumbing and limited fabrication & building works.
- Use computer to run and record maintenance history.
- Carry out periodic checks to Compressors, Coolant System, Cooling Tower, Plant room and other site services.
- Ensure all work carried out meets the companies Health, Safety & Environmental procedures and policies.

Ideal candidates should possess:

- A broad base engineering background ideally with mechanical and electrical qualifications such as C&G 17th Edition.
- Experience of working on CNC or similar machinery.

If interested please send your details to **hilary.bacon@shearline.co.uk**

©LW

BUY & SELL

wherever you are!

cambridge-news.co.uk/**bookonline**

---

pfc

FULL TIME ACCOUNTS CLERK

Full time position based near Saffron Walden, Essex. To carry out day-to-day running of company accounts and other clerical and admin' duties.
Applicants must be proficient in the use of Sage accounts software and ideally AAT qualified.
Immediate start for right candidate.

Salary £ Neg.

Please contact PFC Engineering Ltd
01799 530728 or
paulm@pfc-engineering.com

©LW

UNIVERSITY OF CAMBRIDGE

Department of Earth Sciences

Accounts Clerk - full-time or job share
Salary: £18,734 - £21,605 pa

Accounts clerk to be involved in a whole range of accounting and financial procedures in the Department, in assisting the Principal Accounts Clerk with purchasing and, particularly, in dealing with invoices, including receiving and processing on CUFS. The successful applicant will be educated to A level or equivalent, AAT level 3 would be suitable.

Full details:
http://www.jobs.cam.ac.uk/job/8890/

©LW

---

jobs.

upload your cv now.

jobs.cambridge-news.co.uk

ELECTRICAL ENGINEERING

Integrated Control Solutions (Eastern) Ltd specialise in the electronic control of building management systems. Due to continued expansion we are looking to employ a number of people for the following positions: -

Commissioning Engineers—to test, program, and commission Building Management Systems

Service Engineers— to perform service and PPM tasks associated with Building Management Systems

It is envisaged that the above positions will be based in the Cambridge area. Experience in one or more of the systems below would be desirable.

Please send a CV to: Becky Craske, Unit 10, Collers Way, Reepham, Norwich, NR10 4SW.
becky.craske@ics-eastern.co.uk

©LW

ICS Schneider Electric TRIDIUM

---

items

WANTED

FROM £3

1978 model Land Rover 4x4 working 16-cylinder engine, any parts related. Will travel, willing to pay up to £250

Find something what you have always wanted from just £3

marketPLACE
cambridge-news.co.uk/**bookonline**

ATHLETICS

Holley scoops plaudits with champion gong

PAUL Holley was named champion performer for Newmarket Joggers' at their annual awards.

His personal best in the Berlin Marathon of 2hr 38min 32sec and a series of top-class displays over a variety of races and distances helped him to the prize.

Karine Ferrin and Greg Davis were the winners of the annual grand prix trophy.

The prize is given to the leading male and female in a series of 10 mixed terrain events for the 5K summer league, the Suffolk Cross Country League and a wild card event, with the calculations also age related. And Ferrin was the ladies' shield winner and Davis took the men's prize.

Jackie Henley and Craig Sargent won the new member honours, while improver of the year trophies went to Emma Townsend and Gavin Moody, who has made remarkable strides on his return from serious surgery.

Jenny Osbourn and Neville Clarke, who has collected a series of age-group prizes around the region, won the veteran awards.

The outstanding commitment of Helen Wass and Jeremy Reader was recognised by team member prizes, while Alex Cairns took the club member award for being a valued group leader who has also had a great year of competition.

Founder Newmarket Joggers' member Geoff Sales presented Kevin Connolly with the special award for marathon and ultra running, having taken part in the Oldham 40-mile Ultra, Brighton Marathon, North Downs Way 50, Stour Valley Path 100K, Monster Ultra 42 miles and the Dublin Marathon.

The Joggers also stage a popular winter 5K handicap series of training events, and Debbie Read and Justin Long won prizes for their improvement throughout the sessions and their general contribution.

Meanwhile, the Joggers had a number of members competing in the annual Beccles 10 Turkey Trot.

Paul Dockerill put in a strong performance to finish in 1:10.36 and V60 performer Clive Purbrook put in a good display to clock 1:14.30.

Neil Williamson is building for his spring marathon objectives, and came home in 1:21.38, and Belinda Scofield is tuning up well for another crack at the County Cross Country and finished in 1:24.20.

Newmarket Joggers will launch their third beginners' running group on Monday, January 11.

The 10-week course provides a structured, gradual approach to encourage those wishing to start running or those returning after a lengthy absence.

NEWMARKET AWARD WINNERS: The Joggers' Karine Ferrin and Greg Davis above, and (below, left to right), Geoff Sales (left) and Kevin Connolly, and Debbie Read and captain Brian Munns

ONLINE: For more sports news go to cambridge-news.co.uk/sport

SWIMMING

Young swimmers impress at December open meeting

AWARD: Lauren Watt receives her prize for finishing as top girl

YOUNGSTERS from Newmarket Swimming Club achieved impressive results at the club's open meeting.

The talented swimmers achieved six regional qualifying times, 20 county qualifying times and 210 personal bests.

Their efforts brought about an impressive haul of 45 gold medals, 26 silver and 15 bronze.

The club also had seven of the 10 top girls, with Lauren Watt coming out on top. Etholle Marks was second and Tess Wesley third.

Zak Baldwin was the second best performer among the boys, with Cameron Bavey third.

Newmarket scored the most points, with Ely taking away the trophy for the best visiting club.

Club chairman Chris Bellwood was delighted with the youngsters' performances.

He said: "Our own swimmers performed exceptionally well with more than 200 PBs, a huge number of medals won, and featuring highly in the individual scores.

"With this coming on the back of a great run in the Suffolk winter league and great performances at other recent open meetings, it bodes well for what could be a fantastic Suffolk County Championships next year.

"Annette (Skeet's) dedication and coaching skills are really showing in these performances."

■ Olympic swimmer Jemma Lowe will be visiting Newmarket Swimming Club on January 10 to give advice and take part in a question and answer session.

Lowe finished sixth in the 200m butterfly final at the 2012 Olympics in London, and recently finished fifth in the World Championships at both the 100m and 200m butterfly finals in Doha.

RUGBY UNION

Availability battle is Newmarket's scourge

NEWMARKET'S inability to field a consistent team haunted them again as they lost 29-0 at Woodbridge in Greene King IPA Eastern Counties One.

The teams were evenly matched from the kick off, with Newmarket unable to convert two penalties.

Woodbridge were able to land a penalty, and then five minutes later Woodbridge touched down after a 30-metre break from their fly-half, making it 8-0 at half time.

The hosts got their second try four minutes into the second half, and they added to their tally with another converted try.

With player-coach Ali Walker replacing captain Simon Guenigault, who had turned an ankle, Newmarket made several more attacks, but still failed to score as Woodbridge completed their scoring just before the end of the match.

There were positives for Newmarket though, with one of them being first-team debutant George Brown, who was named the visitors' man of the match.

And Newmarket coach Walker said: "George was a late call-up to the squad, started out of position, but went on to have a stormer of a match.

"George's attitude does him great credit."

Newmarket's next match is at home at Scaltback on Saturday, kick off 2pm, against Mersea Island, who are just above them in the league.

COMPLETING THE TEAM: Alfie Bowtell has signed for Mildenhall Fen Tigers

Bowtell says bye to Rye and joins Fen Tigers

ALFIE Bowtell makes the move from old enemy Rye House to Mildenhall to complete the Fen Tigers' line-up for next season.

The 18-year-old from Chelmsford joins on a 3.95 average after putting almost a point on with the Raiders in his debut season in the sport.

Bowtell only took up speedway less than a year ago, after proving a success in Rye House's training schools.

He had previously honed his two-wheel skills since the age of six at motocross and reached world No 6 before breaking his back twice.

Bowtell bagged a brace of six-point scores against the KJM Fen Tigers at West Row this year, as well as notching eight at Hoddesdon.

Speedway

"Last year was a massive learning curve," said Bowtell, who is mentored by former England international Andrew Silver.

"I was settling in at reserve and found myself moved into the main body, which came as a bit of a shock, but I soon settled.

"I am really pleased to have signed for Mildenhall. I have heard a lot of good things about the club from other riders who have ridden for them.

"I still have plenty to learn and that was an attraction to joining Mildenhall, with the likes of Kevin (Jolly) and Robert (Henry) plus a rider of Jon Armstrong's experience.

"Also knowing Andrew is in my corner is really positive for me."

The Tigers are the second team in the National League to finish their team building – King's Lynn were first – and promoter Jolly is delighted with his capture.

He said: "Alfie impressed me a great deal last season and as soon as we heard that Tom Bacon was not returning, he became my focus for the No 2 position.

"He is a very determined and exciting rider who I know our supporters will very quickly take to.

"After a fine first year I think he can really kick on next season."

Mildenhall 2016 line-up (38.91 from 40) – Dan Halsey (8.24), Jon Armstrong (7.74), Connor Mountain (7.07), Connor Coles (5.61), Alfie Bowtell (3.95), Luke Ruddick (3.30), Rob Parker (3.00).

DAVID CRANE

On-song Moore scores a double in Hong Kong

Racing

RYAN Moore enjoyed a double at Sha Tin with victory on Highland Reel in the LONGINES Hong Kong Vase and Maurice in the LONGINES Hong Kong Mile.

Aidan O'Brien's Highland Reel saw off defending champion Flintshire to land the Vase.

Winner of the Secretariat Stakes at Arlington Park this summer before finishing fifth in the Irish Champion Stakes, Highland Reel was last seen placing third in Australia's Cox Plate at Moonee Valley.

After a smart start, the three-year-old was allowed to bowl along at the head of affairs by Moore, before being passed in the back straight by outsider Harbour Master and Corine Barande-Barbe's stable star Cirrus Des Aigles.

Andre Fabre's Flintshire quickened up well to grab the lead in the straight, but Highland Reel came back tenaciously in the final furlong and was well on top at the line.

Dariyan was third for Alain de Royer-Dupre, with another French challenger, the Mikel Delzangles-trained Ming Dynasty, fourth.

Sir Michael Stoute's Cannock Chase never threatened to land a telling blow.

Moore (pictured above right) said: "If I'd been left alone he'd have won very easy. He's turned into a very good horse.

"He's had a hard schedule, but he keeps getting better. He's improved immensely since the start of the year."

John Moore's Hong Kong superstar Able Friend was unsurprisingly all the rage to claim yet another victory at his home track in the Mile and looked in with every chance of doing so after being angled wide to challenge in the straight by Joao Moreira.

However, Japanese challenger Maurice, always travelling well for Ryan Moore, was able to match Able Friend's change of gear in the closing stages and finished best to secure Group One glory.

Last year's winner Able Friend was narrowly beaten to the runner-up spot by Giant Treasure, with Fabre's mare Esoterique passing the post fourth.

Ryan Moore said: "He's a big-hearted horse, who really impressed me in his work before winning the Kyoto (Mile Championship), but I was a little bit worried about his travelling.

"Once we got down to the start he was relaxed and I was happy, and at the finish he showed plenty of heart and really dug in.

"He's a top-class miler and you have to remember that he had a hard race in Kyoto and has backed up three weeks later.

"I think he was possibly slightly more impressive last time, but fair play, he's done it really well in the end today."

Ryan Moore also finished second on Nuovo Record in the LONGINES Hong Kong Cup, which was won by A Shin Hikari.

Greygoose excited by Mildenhall progress

DEAN Greygoose believes Mildenhall are well-placed to make the step up after being one of the five Thurlow Nunn League, Premier Division teams to submit a promotion application.

Mildenhall, Godmanchester, Ipswich Wanderers, Norwich United and Stanway Rovers were all confirmed as applying for promotion to step four last week.

Greygoose's side are currently 10th in the Premier Division and 18 points off the top two, albeit with games in hand on the sides above them.

But although the manager concedes it will be difficult to finish in a position to go up this season, he is in no doubt the work being done off the field has ensured Mildenhall are ready.

Football

"I think it's going to be hard for us to get there this season, but we will get there and we'll be ready for it whether it happens this season or next," said Greygoose.

"There are a lot of good people at the club who are working hard, organising things and making sure the infrastructure is in place for us to progress.

"I think now we need to catch up a bit on the field. We're so close and I think after Christmas is when you'll see it really come together.

"I'm impatient and I want it to happen this year, but even if we have to wait until next year we will get there."

As far as the football side is concerned, Greygoose has been working hard to build up the club's youth section and ensure there is a pathway through from age group level to the senior side.

Meanwhile, the first team drew 1-1 at home to Walsham Le Willows last Saturday.

The hosts went 1-0 down in the Thurlow Nunn League, Premier Division game, but Rob Ruddy's first goal for the club ensured it ended all square.

"It showed why we are where we are this season," said Greygoose.

"We're dominating 60 per cent of every game, but we're just not taking our chances. It will come though."

■ Kandas Douganou sealed a 2-1 win for Fordham at home to Chatteris Town reserves in the Newmarket Motor Company League 1B.

Jordan Theobald fired Fordham in front with a shot from the edge of the penalty box after 20 minutes.

Chatteris levelled soon after and hit the woodwork on three occasions, but Douganou's 65th-minute finish secured all three points.

ONLINE
For more sports news go to cambridge-news.co.uk/sport

Newmarket News 51
9 771477 331010